YELLOWJACKET

YELLOWJACKET
1985
VOLUME 47

HOME OF

177 Seniors
190 Juniors
220 Sophomores
233 Freshmen
50 Teachers
48 Workers
2 Counselors
1 Asst. Principal
+ 1 Principal

922 Loose Ties to be Bound Together

In 84 . . .

PROM NIGHT

The sponsors in all their regalia.

Dana Long **and** *Kerry Thompson.*

Taking a break.

Friends having their picture made.

***Keith* wonders where his date is.**

. . . FOR AULD LANG SYNE

GRADUATION

Two of our honor graduates.

Missy B., Kris H., Kim B.

Kelly Haynes **receiving her diploma.**

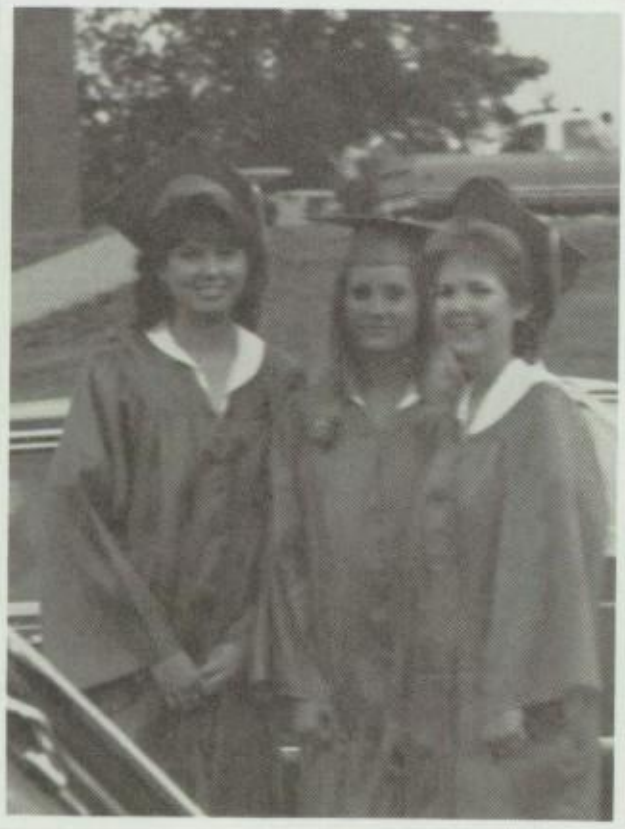

Happiness is graduation.

BINDERS

Happenings 4

Sports 32

Organizations 60

Classes 100

Faculty/Ads 160

Senior Index 193

GATHERING THE STRINGS

Counselor, *Mrs. Harris.*

Counselor, *Mr. Wisely.*

Mrs. Smith takes a break.

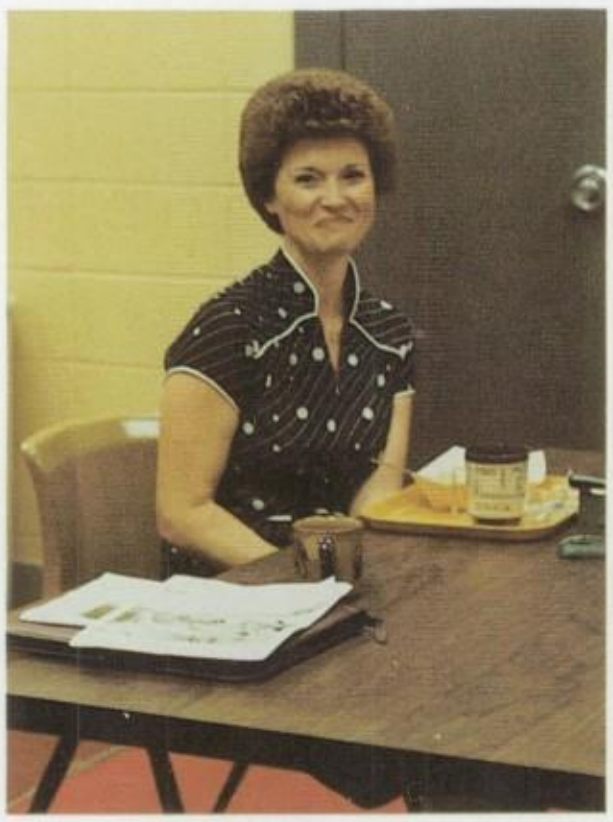

And you thought that school started too early this year. For many people and organizations in our school the 1984-85 school year started almost the same time that school was dismissed last spring. The counselors and other members of the faculty put in long hours of hard work this summer while most of us were out swimming, skiing, or just being lazy. Many other organizations such as the band, student council, cheerleaders, jacketteers, annual staff, and paper staff gave up a lot of their leisure time to start planning for the upcoming school year. As they were working to get everything ready they were also helping to *gather the strings* together that would help bind the school year together to be a great success.

Student Council members take advice from *Mr. Robinson.*

Long hours of practice make all the difference.

Coach Tiner observing a tackle.

What's the next move?

Coach Smith giving instructions.

Jackets on the move.

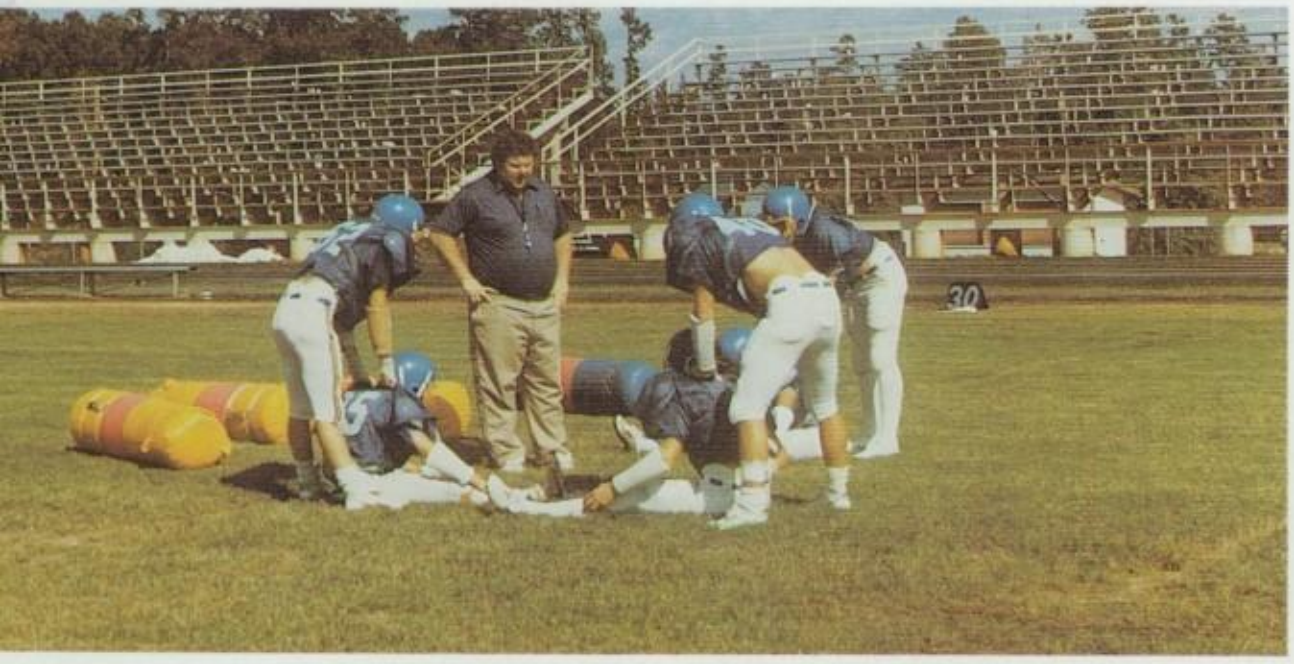

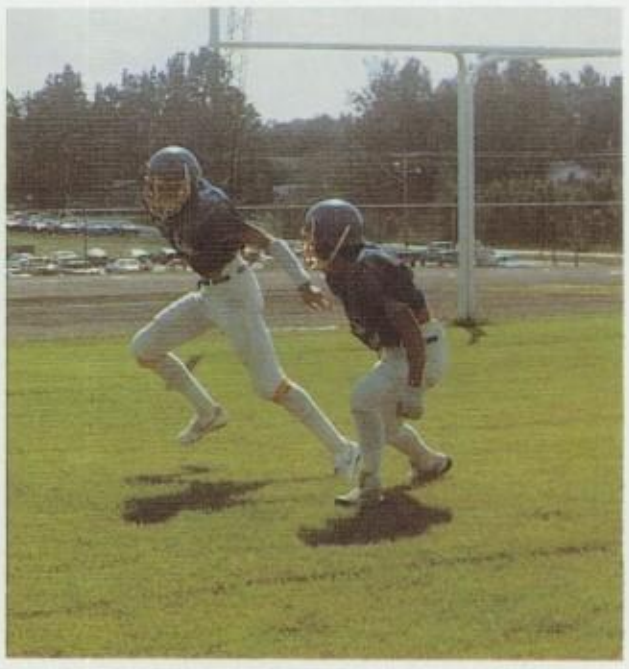

Christa V., student council president.

Student council members make posters.

Mike S., listens for advice from *Mr. West.*

Mr. West and the band put in many hours of practice.

STARTING THE LOOP

This year will be a year of many firsts for not only our state but also our school. For the first time in Arkansas history all schools will begin on the same day and at Sheridan High School, with the completion of the Fine Arts Building, all activities will finally be on the same campus. The new state requirement was met by mixed emotions by the students and also by the faculty. Some students enjoyed the extra two weeks vacation but to the seniors starting later meant getting out later. These same emotions were also shared by the faculty. We all have our beginnings and our endings and this is just the *starting of our loop.*

Joni S. and *Dee Dee R.* compare their schedules to see if they have any classes together.

The first day of school holds many unanswered questions for the juniors.

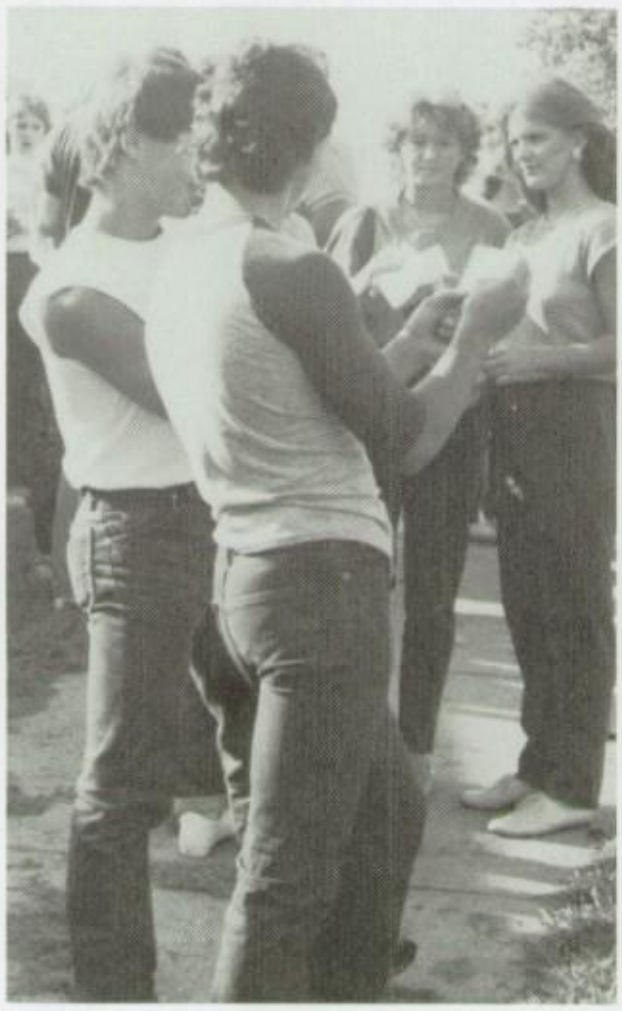

Mr. Brown gives advice to the freshmen about the way it is at SHS.

Receiving schedules is only part of the fun of that first day.

There is excitement in the air as the sophomores acquire their schedules.

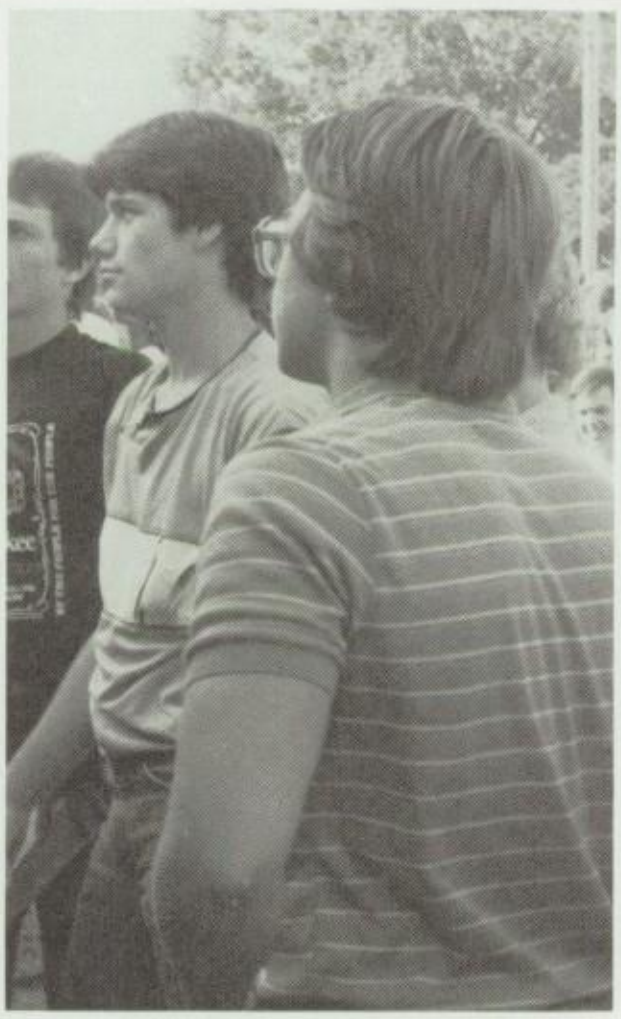

On the first day of school the juniors anxiously await the bell to begin the day.

It is exciting but sad as the seniors receive their schedules for the last time.

Members of the Junior class anticipate the beginning of the first day of school.

the Senior

Class of 1985

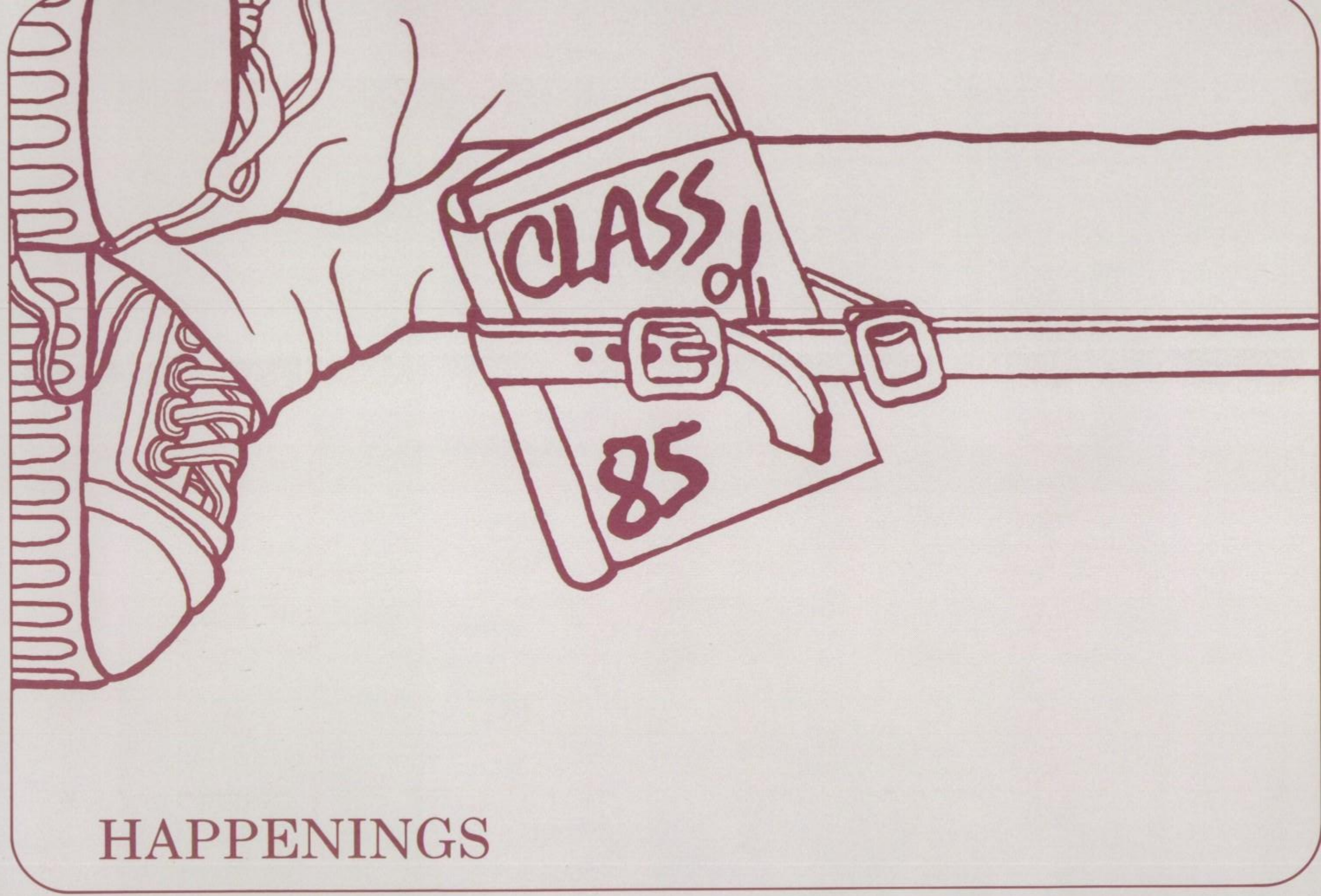

HAPPENINGS

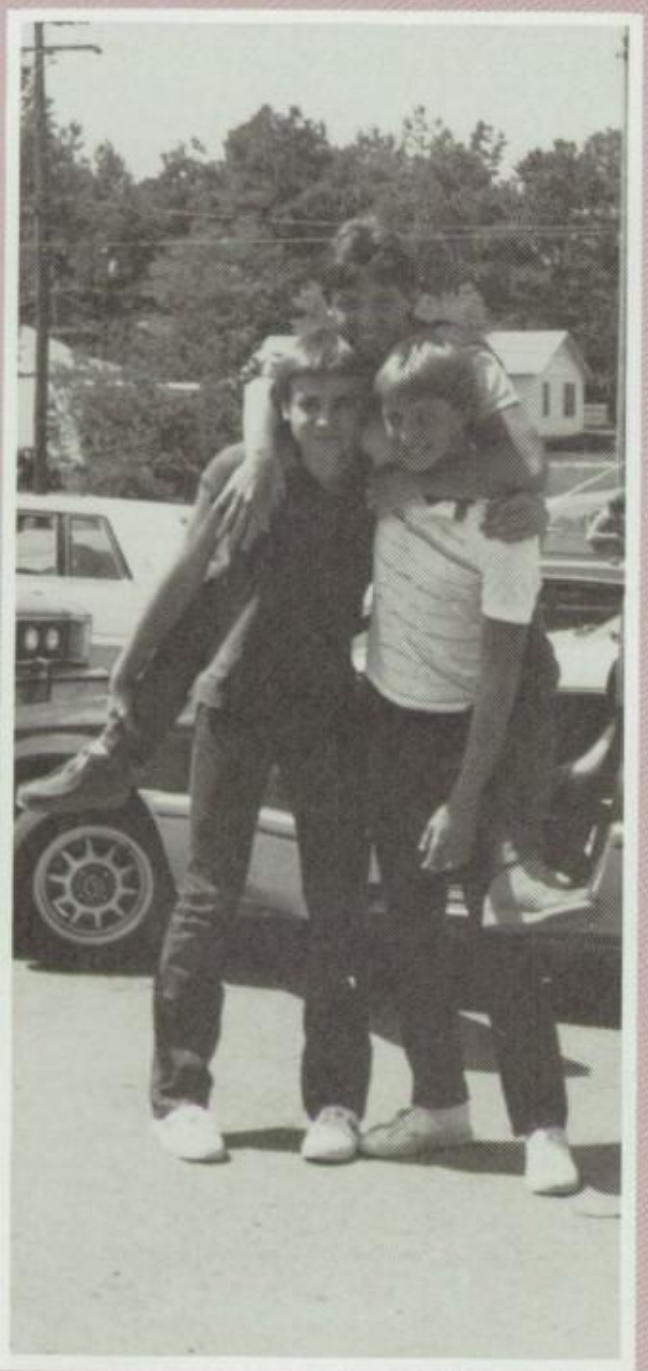

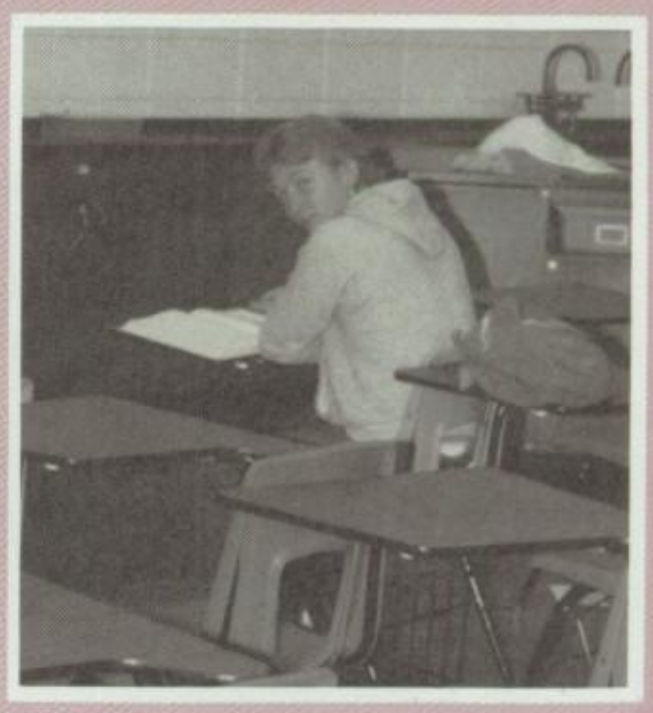

NIGHT LIFE

A lot of people ask "What is there to do in Sheridan?" For many young people having fun means just being with friends. There are many places in Sheridan that you can find things to do if you just know where to look. If you can't find anything here you like to do, most people go to Little Rock to cruise Geyer Springs. It just depends on the individual what type of *"Night Life"* they enjoy.

Pedestrians beware; cruisers are here!

Burger King is a popular place to eat or just to be with friends.

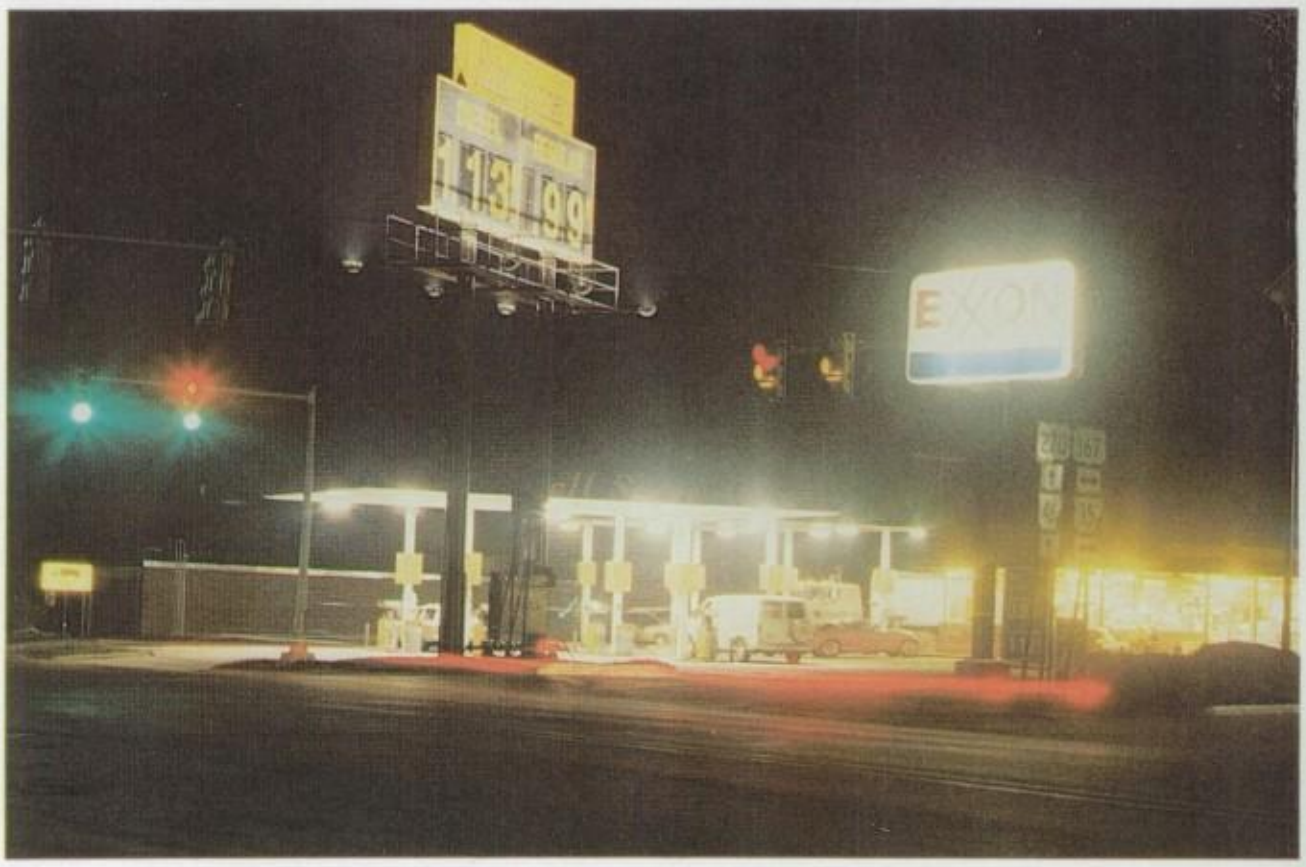

Beep! Beep!

Look out Geyer Springs; here we come!

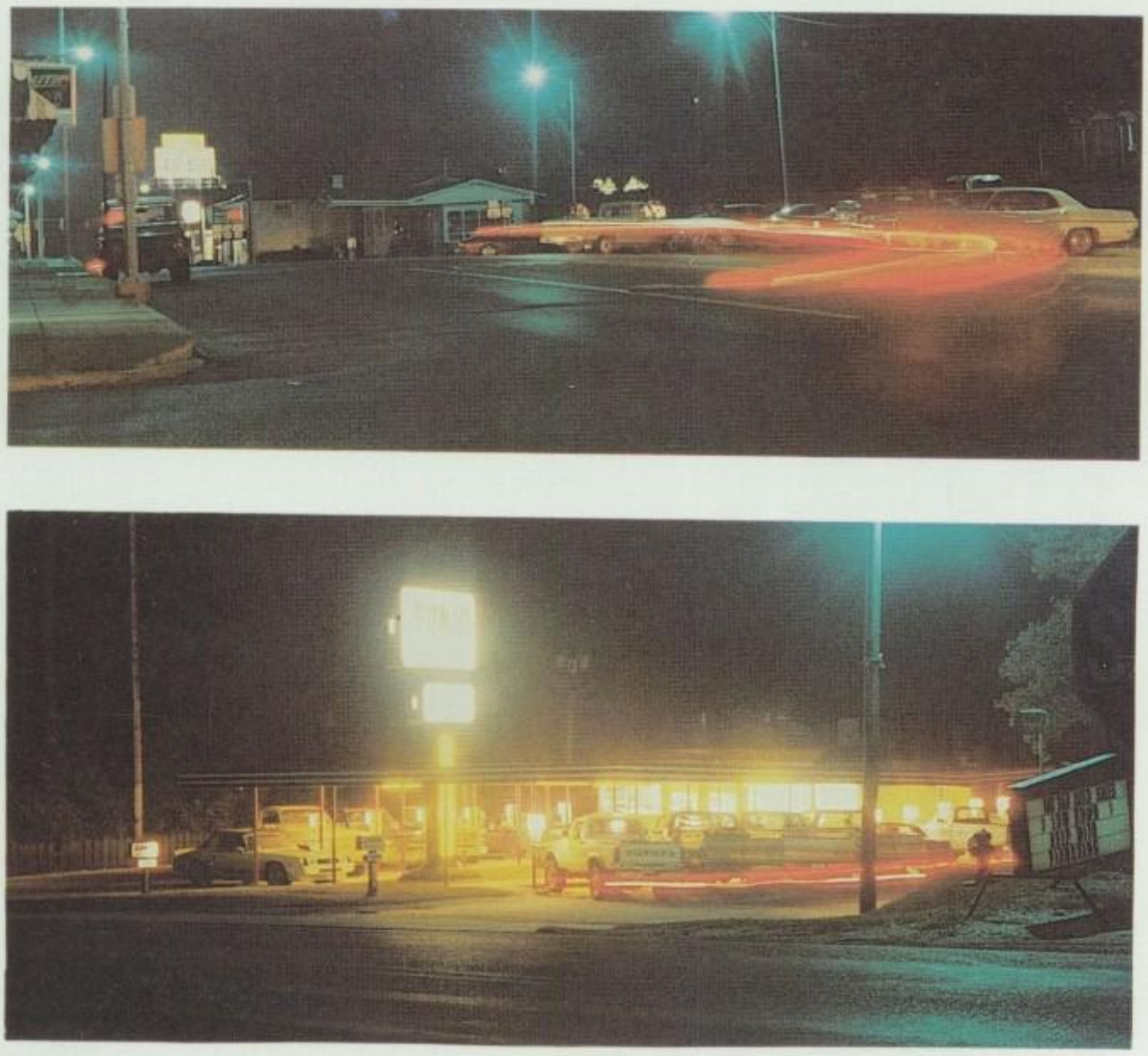

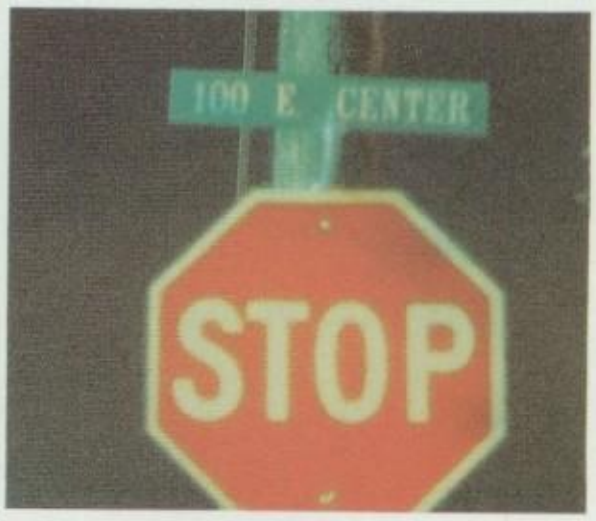

Center Lane is where friends like to be together.

Cruising the Sonic is a popular past-time in Sheridan.

TYING UP THE ACT

The Senior class of 1984 presented three one-act plays. The plays consisted of a one-act comedy, "Listen, Dad," a one-act schoolroom farce, "Why Teachers Go Nuts," and a one-act farce, "I'll Give You a Ring." These plays were enjoyed by the members of the student body and also by the faculty members, parents, and visiting guests who came to the night performance.

Bobby Sox portrayed by *Kim Gilmore* and *Mr. Hanna* played by *Stan Hancock* in the play "Listen, Dad."

Members of the class of 1984 Senior play.

Earnest E. Rudite **played by** *Mike M.*

Joe **played by** *Jerry Phillips* **and** *Mr. Crawford* **played by** *Donnie Rorie* **in the play "Listen Dad."**

Abigail Abbysinia **played by** *Missy Atchley* **tries to keep order in the classroom in the play "Why Teachers go Nuts."**

Members of the student body enjoy watching the festivities.

Mr. Burton finally gets what he deserves.

Some of the students observe the auction.

Freshmen just hang around wondering what's going on.

Don't they make a cute couple?

Stan H. takes a turn in the dunking booth.

Tiffany E. loves to get hit in the face with a pie.

Have a coke and a *smile.*

Laura W. and *Lisa G.* help the Junior class serve refreshments.

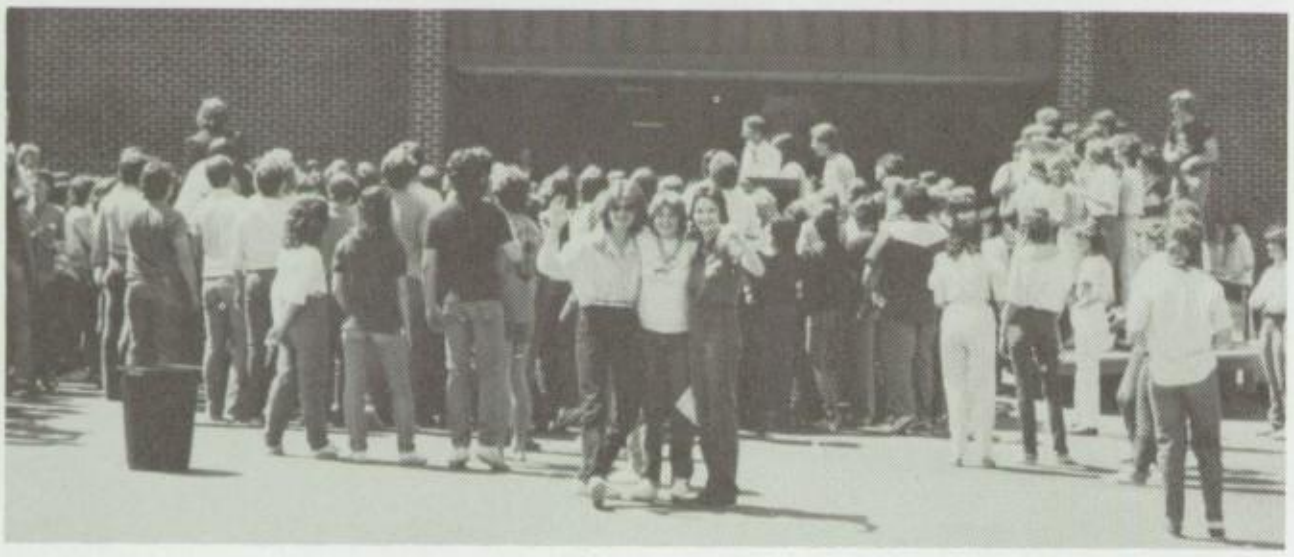

Mr. King as the auctioneer for the pies.

JR. JUBILEE

To help raise money for the Junior-Senior Prom of 1984, the Junior class invented Jr. Jubile. This fund raiser helped to raise a lot of money so that the juniors could have a successful prom. Many students and faculty members put in a lot of time on this project and helped to come up with the ideas. Some of the events were the pie in the face, the dunking booth, popping ballons for prizes, pictures, selling cokes and popcorn, and just having a good time. The members of the Junior class would like to thank the members of the student body for helping to make this project a success and also to the juniors and seniors for helping to make the prom come true.

SHS ACHIEVERS

Boys and Girls State Delegates.

Mark V. and *Jim S.*- All Conference Football.

Rhonda Anderton-Miss Congeniality

Clint R. 1st place Fancy Feather Dancer, Grand outfit, 1st place dancer.

Bryan Haller-Straight Dancer, 1st place outfit, 1st place dancer.

Lisa Long-1st place National News Writing contest.

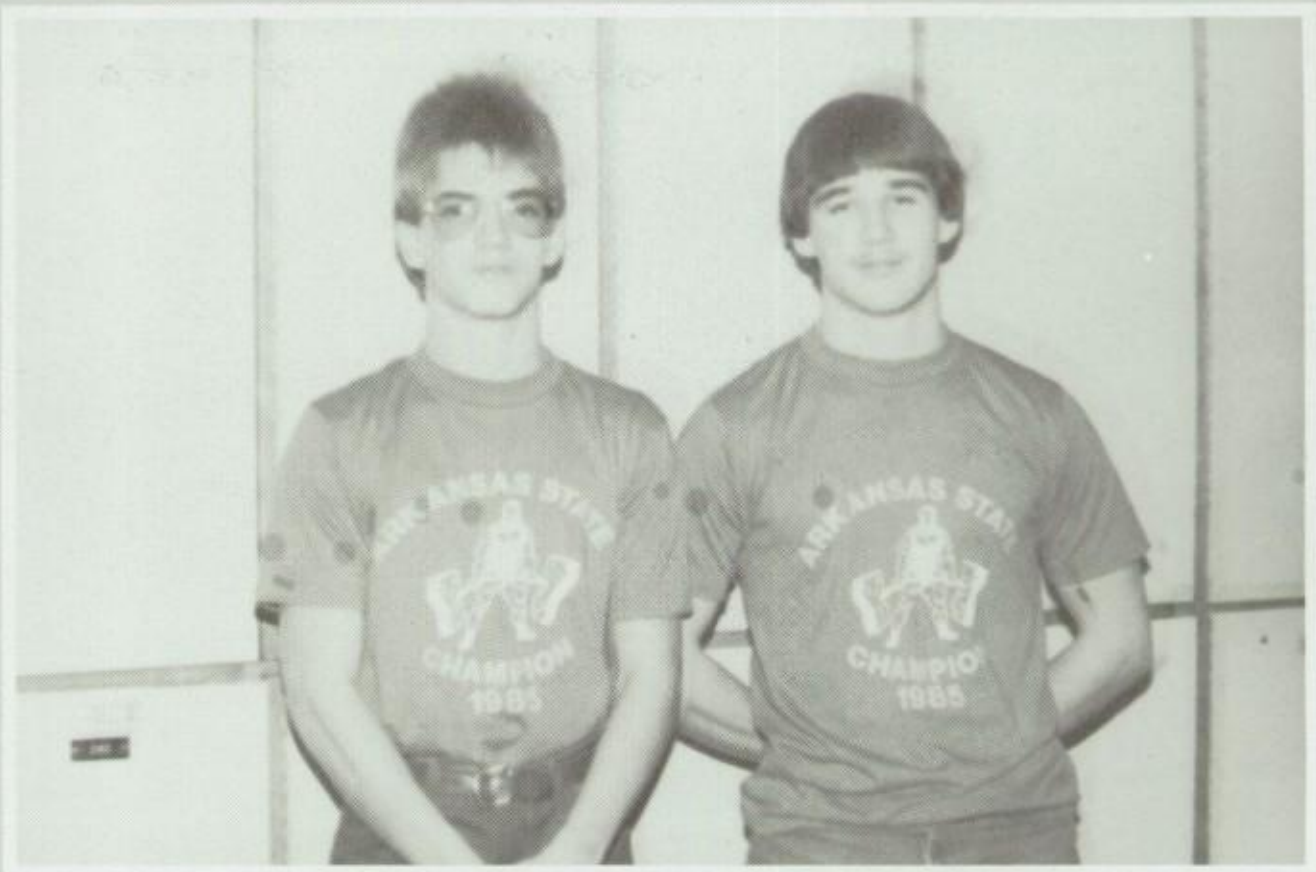

Cindy G. and *Rhonda F.*- **All-Region Volleyball.**

Cindy V.-**DAR Good Citizen Award.**

Lacey Withers- **Miss Timberfest '85**

Greg E. and David M.-**1st place state powerlifting.**

Cindy Swaty-**National Merit Semi-finalist.**

Scott Wells-**1st place and grand champion cattle showing.**

FEW IN NUMBER, BUT GREAT IN TRADITION

Homecoming is tradition at high schools across the nation, and ours is no exception. However, we had a problem for the first time we only had five seniors on the football team and therefore only had five escorts which cut down the number of maids for the H.C. Queen. The Student Council solved the problem by asking back all the H.C. Queens of the past.

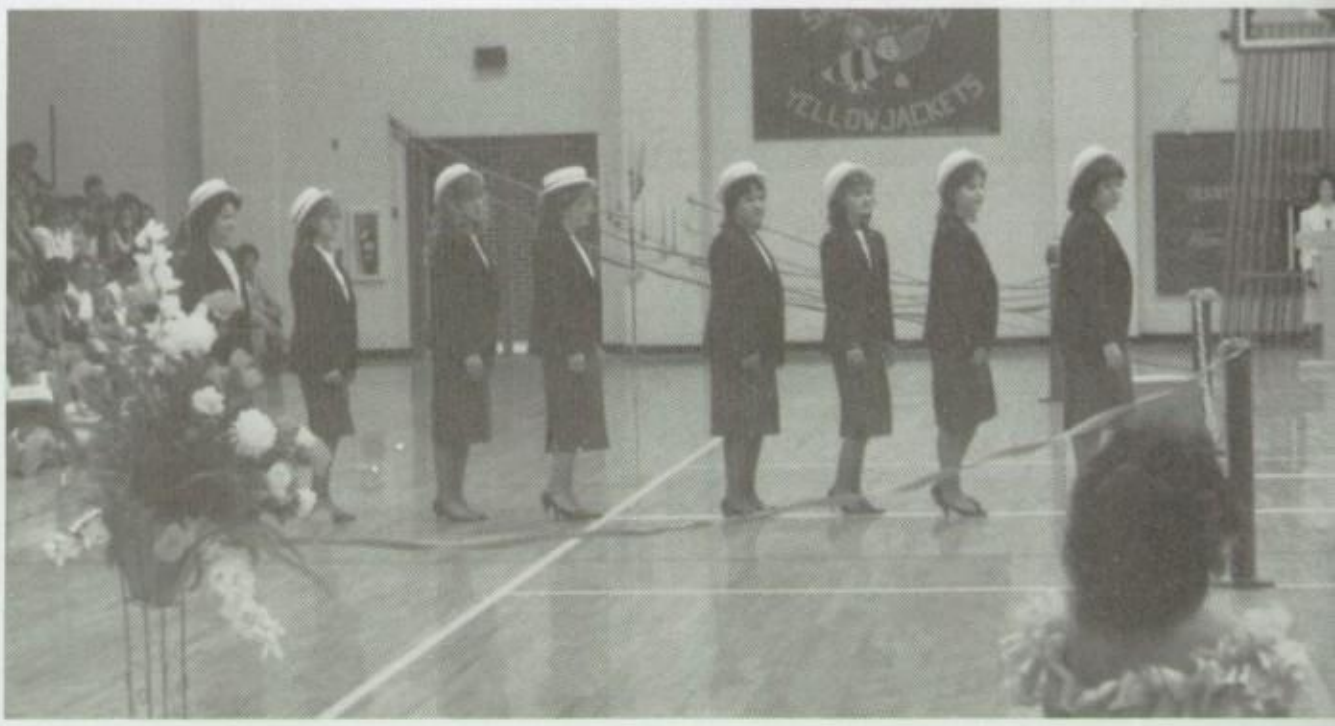

Cantatrice sings a special.

Queen *Lacey W.* and co-captains *Mark V.* and *Darrel K.*

Sr. Cheerleaders cheer for a victory.

Mark and *Carolyn* get ready for parade.

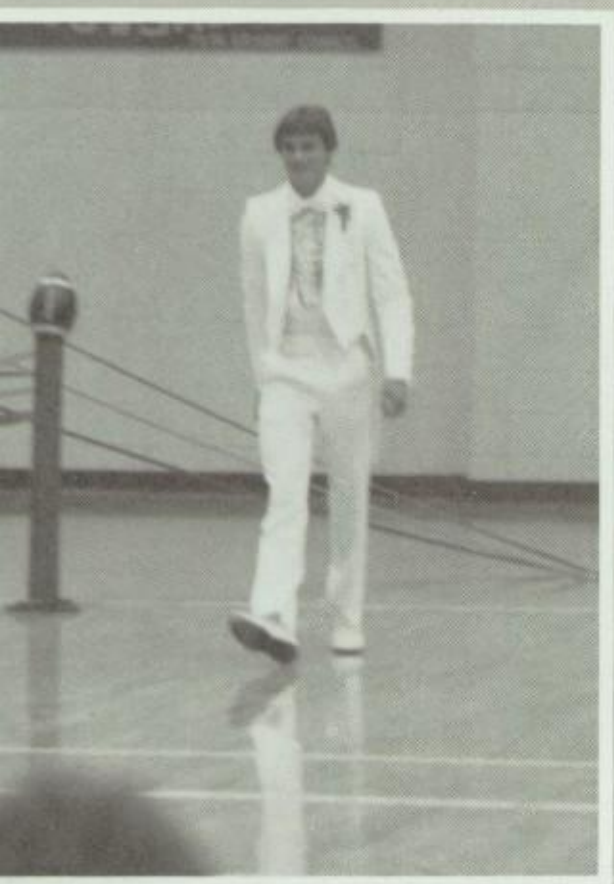

Darrell Kelley walks down from giving a victory speech.

Seniors' "Blast the Bulldogs" won first prize for a float.

The team runs for a victory.

A kiss for victory.

1984 Homecoming Maids.

FULL OF MOVEMENTS

Leah, Dephane, and *Holly* show their enthusiasm.

Cheering seniors lead the battle cry.

Philip and *Melaina* compete in class competition.

Flag presentation given by the Color Guard.

Sophomores give complete attention to assembly.

Shiree and *Kim* acting out a skit.

Cheerleadings present a unique song.

The crowd shows great interest in the assembly.

JR. HOMECOMING

1st row: K. Anderton, Co-capt. S. Herron, Queen A. Winston, co-capt. D. Damron, B. Allen. 2nd row: K. Eggburn, B. Sterrett, V. Thompson, K. Sites, M. Stoops, S. Luft, D. Oates, L. Bradford, D. Fowler, C. Bryant. 3rd row: K. Evans, C. Grace, T. Brewer, M. Pratt, K. Russell, P. Drake, C. Cobb, V. Ausbrooks, M. Jester, K. Vailes. 4th row: C. Berry, J. Suttle, J. McElroy, T. McKeever, M. Drake, S. Smith, K. Hope, V. Williams, K. Vandlandingham. 5th row: R. Whitaker, H. Crane, B. Tygart, B. LaRue, A. Holmes, B. O'Barr, T. Allen, J. Smith, D. Webb. 6th row: B. McGarrah, P. Clifford, B. Moon, P. Moltz, J. Mills, S. Polk, J. Anderton, S. Plough, R. Cossey, M. Curtis. 7th row: J. Black, L. Ashley, J. Williams, J. Caple, S. Coleman, A. Crouse, S. Oakes, T. Graves, B. Epperson, D. Davis.

A big day for *Vicky T.* as she is escorted by *Jerry M.*

Cindy G. escorted by *Philip C.* enjoys walking in Jr. Homecoming.

A big moment for *Andrea* as *Mr. Brown* crowns her for Queen.

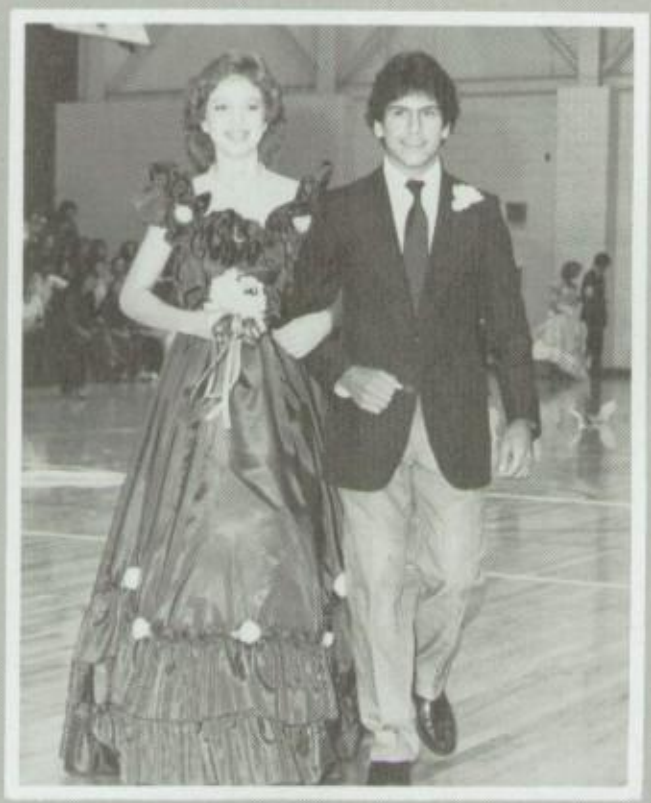

Queen Andrea and her escorts.

Homecoming Entertainment.

Jr. Band plays with excitement.

Queen Andrea makes speech.

Sophomore mini-float.

Dawn S. pulls senior float.

JR. HOMECOMING

The middle school band provided entertainment for the Jr. Homecoming festivities.

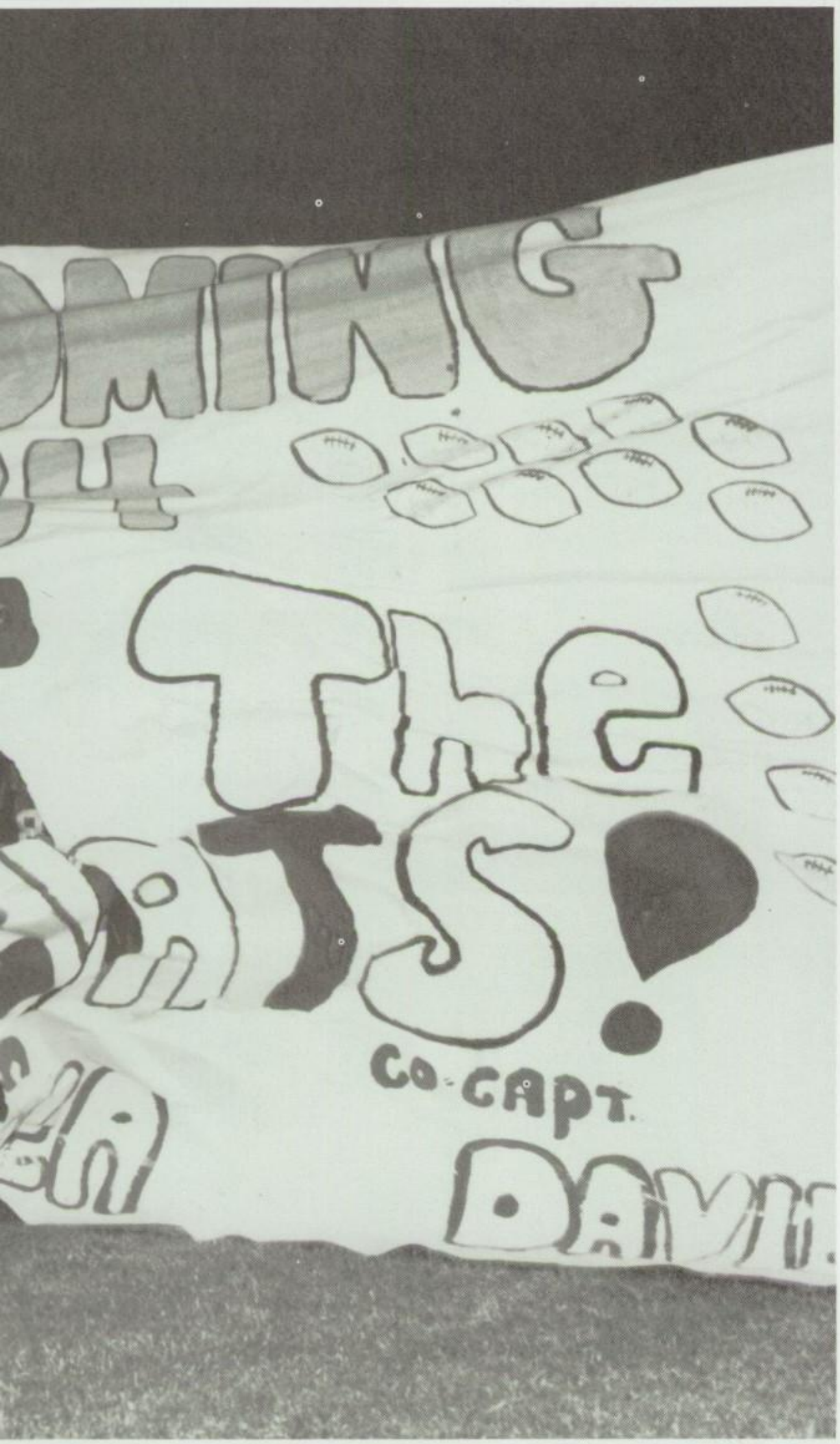

Queen Andrea Winston

Jr. Homecoming Court.

ELECTION "84" AT SHS

Not since President Trueman has an incumbent President spent the night in Little Rock. This could be one of the reasons why President Reagan is so popular with the people of Arkansas. Reagan was elected in our state, but how did he do in the elections at Sheridan High School.

Cindy hands out ballots.

Governor Clinton seeks votes.

Students voting in mock elections.

President Reagan speaks at the Excelsior Hotel.

In the Sheridan High School mock elections 69.66% of the Seniors voted, 69.47% of the Juniors voted, 42.85% of the Sophomores voted, and the percentage of Freshmen that voted was 42.61%. The results are as follows: PRESIDENT- Ronald Reagan 361, Walter Mondale 104; SENATE- David Pryor 290, Ed Bethune 183; GOVERNOR- Bill Clintion 332, Woody Freeman 151; CHIEF JUSTICE- Jack Holf, Jr. 265, Jim Johnson 167; LIEUTENANT GOVERNOR- Winston Bryant 345, Soloman Scuife 84; CONGRESS 2nd DISTRICT- Tom Robinson 319, Judy Petty 123, Jim Taylor 30.

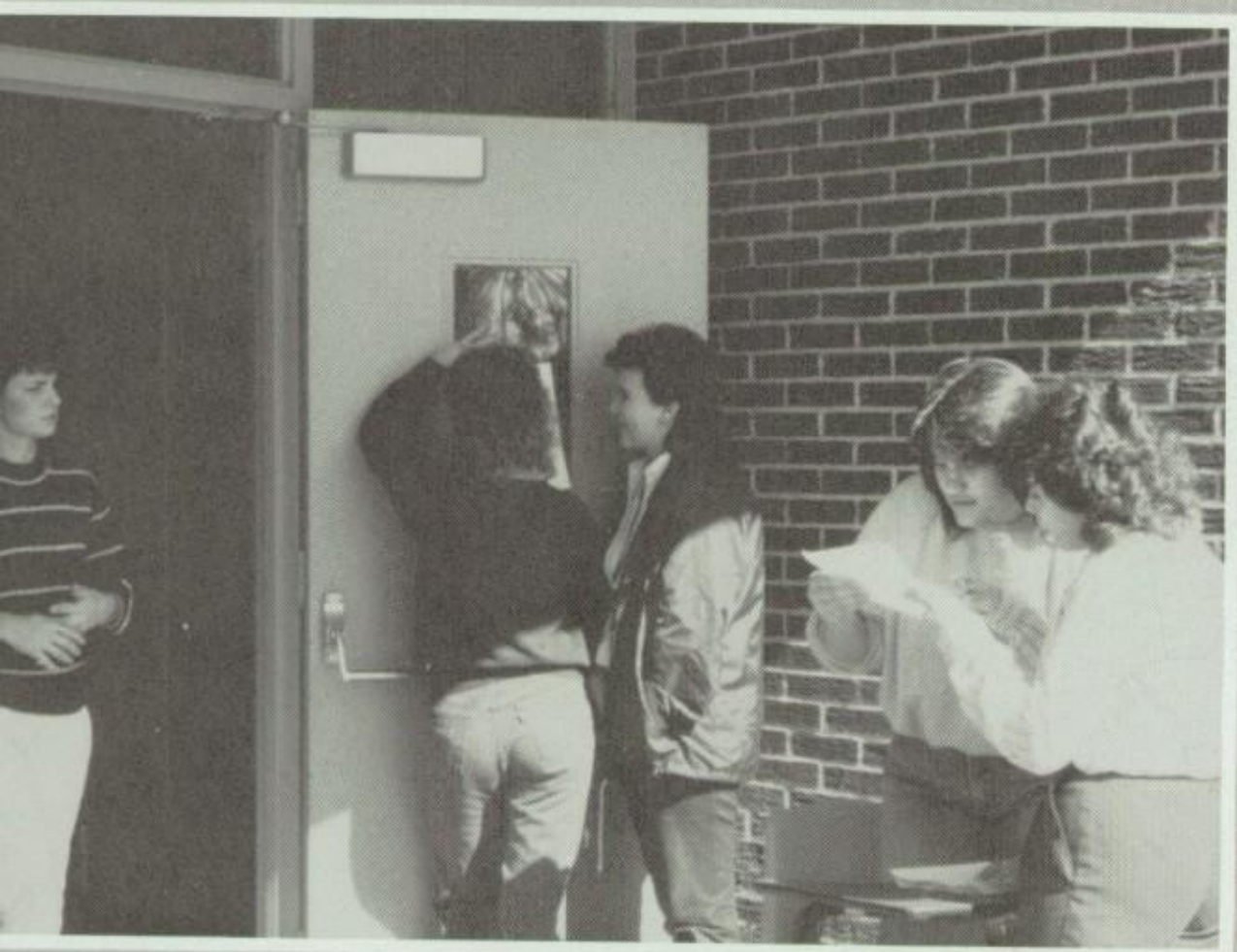

Student Council holds mock elections.

The results of the amendments are as follows: Amendmant 62 (Local Capital Improvement Bonds)- for 195, against 118; Amendment 64 (Four year term)- for 208, against 130; Amendment 66 (Garland Co. Lawful Wager) against 231, for 185; Amendment 67 (Arkansas Game and Fish) for 225, against 140; Amendment 535 (Waste Disposal Development) for 220, against 135. We appreciate all the student participation in the mock election.

JR. PLAYS '84

Doug gives a smooch to Crystal.

The cast of "Hear them Hillbilly Weddin' Bells".

Brent and Tammy in "Laugh In".

The Junior Play cast of 1984.

Shiree is always the center of the jokes.

The cast of "Sock it to Me".

Adria gives *Jerry* and *Patricia* a piece of her mind.

Angie gives *Michelle* a glass of water.

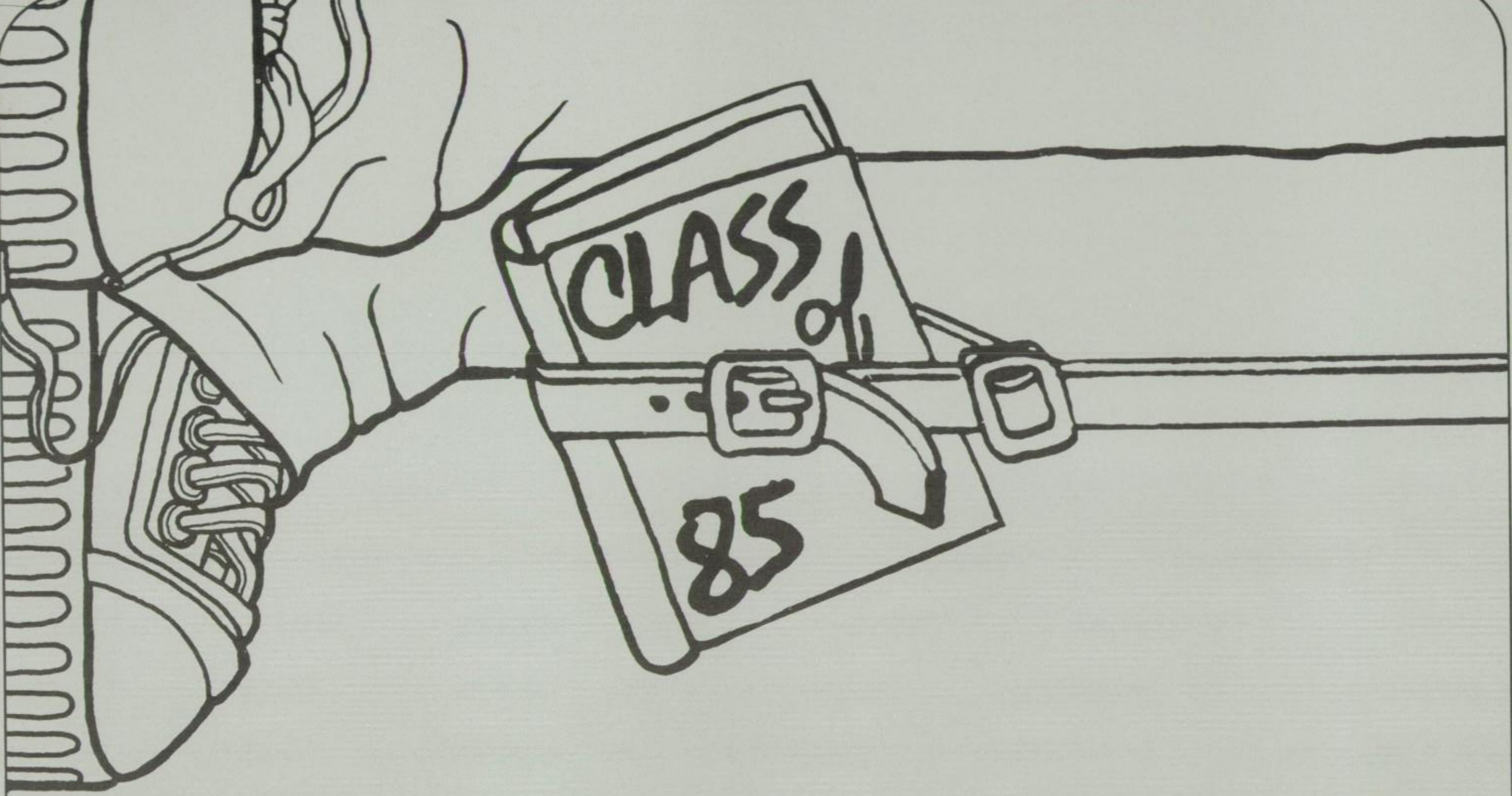

SPORTS

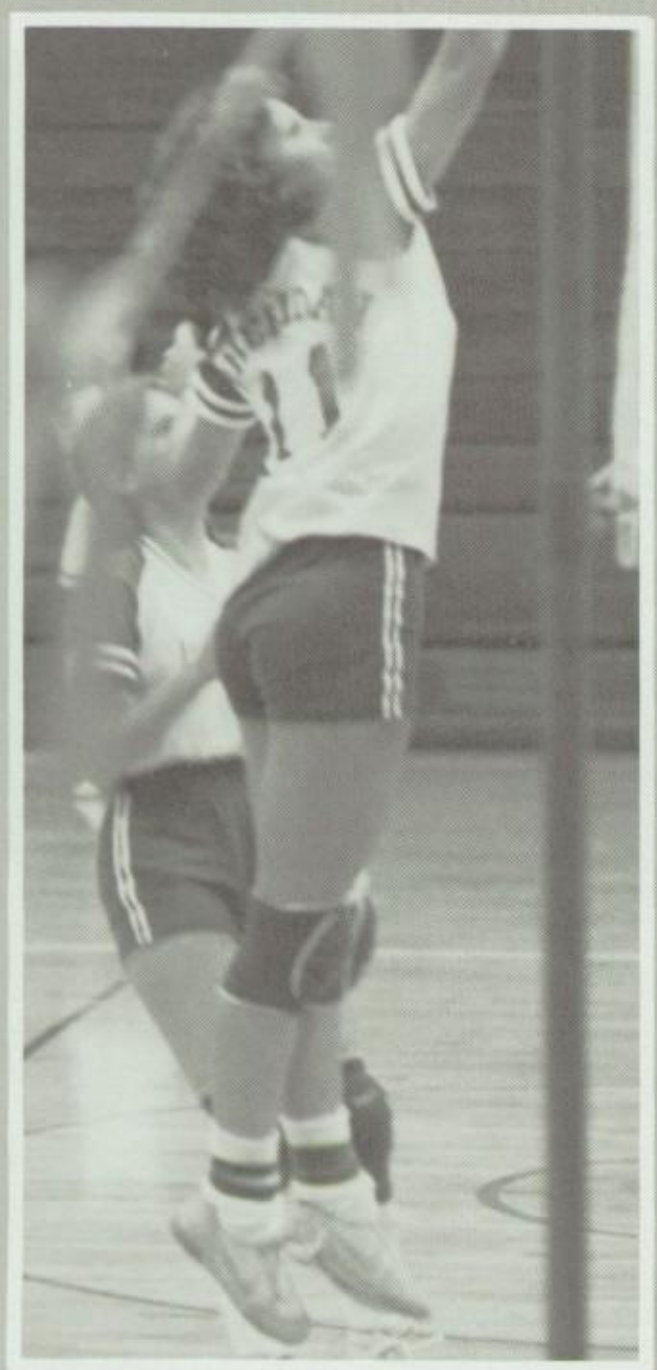

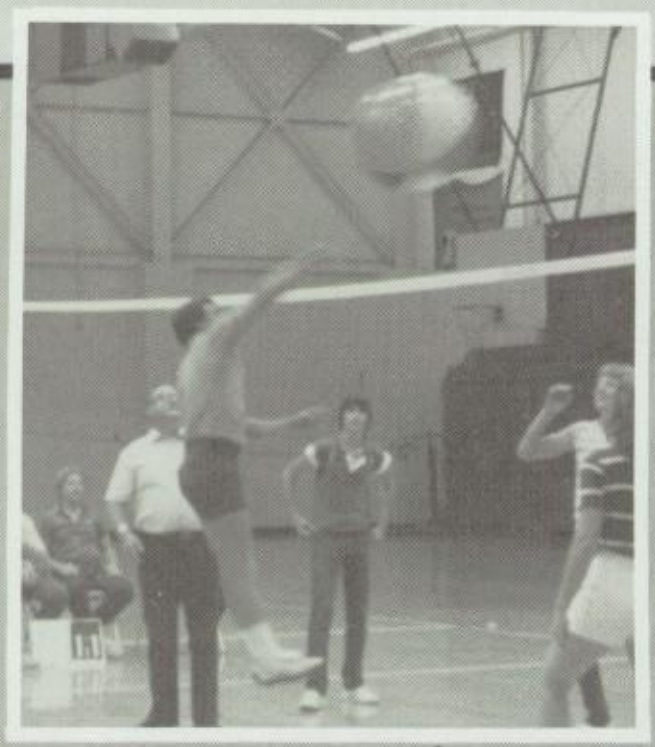

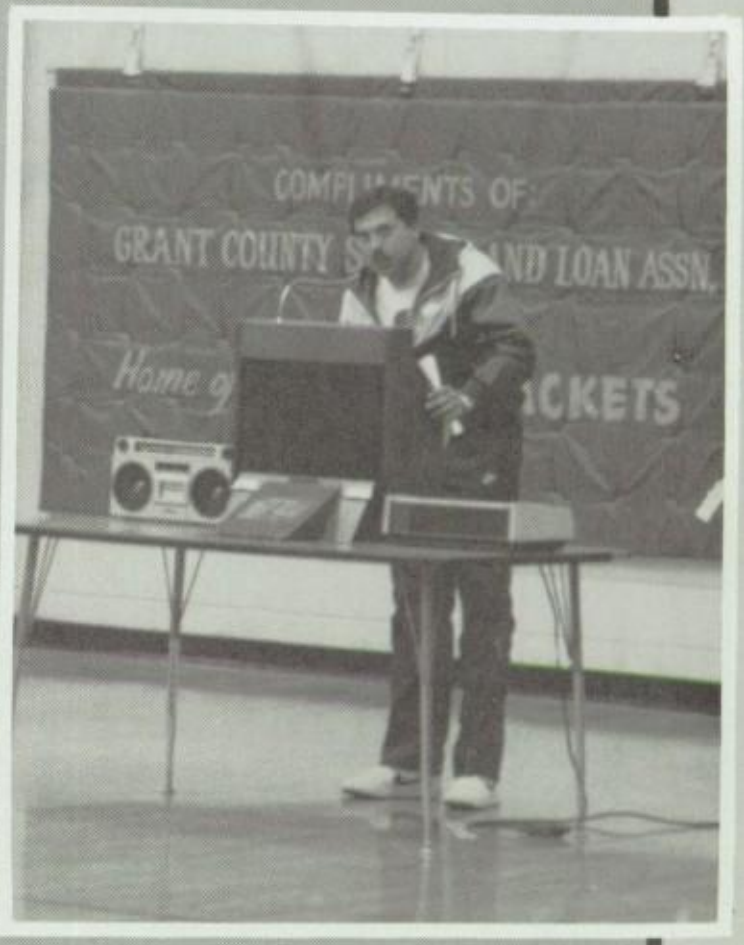
COMPLIMENTS OF:
GRANT COUNTY S AND LOAN ASSN.
Home of
ACKETS

Home of the YELLOWJACKETS

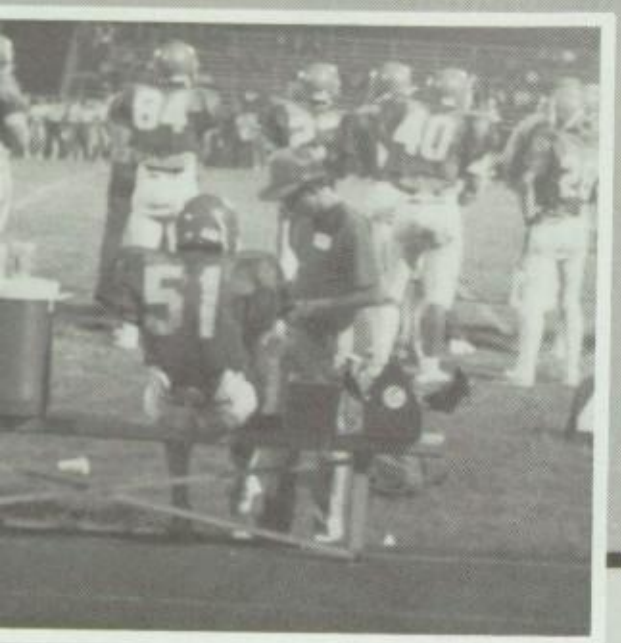

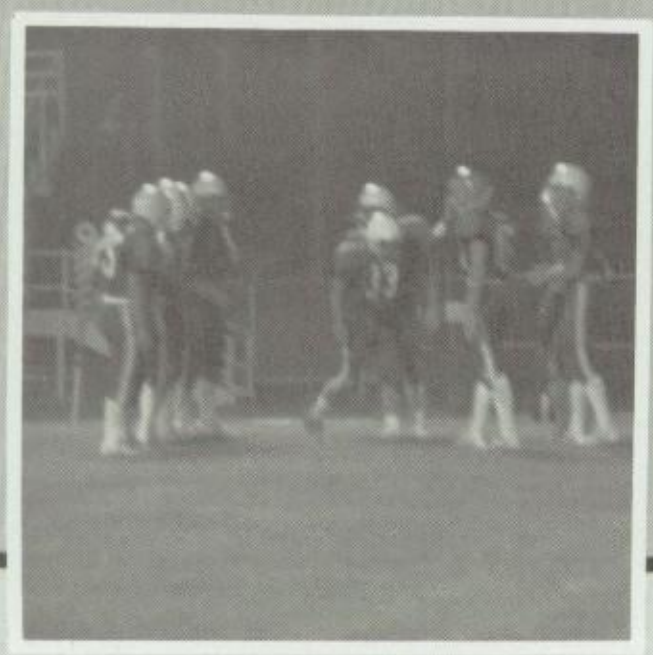

Senior Jacketteers Michele T., Pam A. Paula H., and Cindy S. are excited about their upcoming year during the sports season.

A lot of work and preparation goes into planning the *COMMUNITY PEP RALLY.*

Mr. West directs the band in a spirit-lifting song.

Donna Bolton and Stephanie Hancock.

COMMUNITY PEP RALLY

TAMI CURRY

YELLOWJACKET MASCOT '84-85

VARSITY FOOTBALL

1st Row: *B. Boatright, B. Curtis, K. Boyd, C. Coleman, K. Reed, K. Lybrand, M. Pitcock, J. Henard, G. Ellis, B. Thompson.*

2nd Row: *J. Easley, D. Workman, T. Beck, C. Smith, G. Tisdale, D. Dillard, T. Smurl, S. Lisenby, S. Shaw, D. Burnell, Coach Tiner.*

rd Row: *G. Nooner, D. Moring, D. Mills, T. Krissel, K. Fleming, G. Edom, B. Goodwin, W. Valentine, B. Atkinson, J. Taggart.*

4th Row: *Coach McMurry, J. Spann, D. Head, C. Cole, T. Gaddis, M. Vanlandingham, E. Yarbrough, J. Schulkers, L. Walker, D. Kelley.*

SCOREBOARD

us		them	us		them
0	Bryant	33	0	Lake Hamilton	27
0	Hampton	28	12	Camden Fairview	27
0	Greenwood	27	0	Whitehall	34
8	Lakeside	35	8	Malvern	21
27	J.A. Fair	52	28	Warren	42

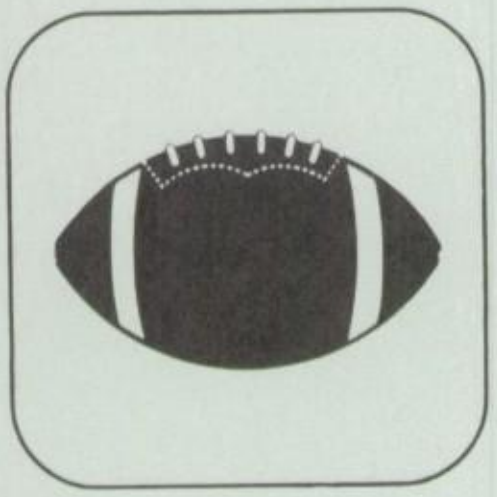

Our Football Team didn't have a good record but the attitude they had through the season was great. We had 5 seniors and 2 all-conference players, *Jim Schulkers* and *Mark Vanlandingham.* The players are already preparing for next year and we hope to have a great year.

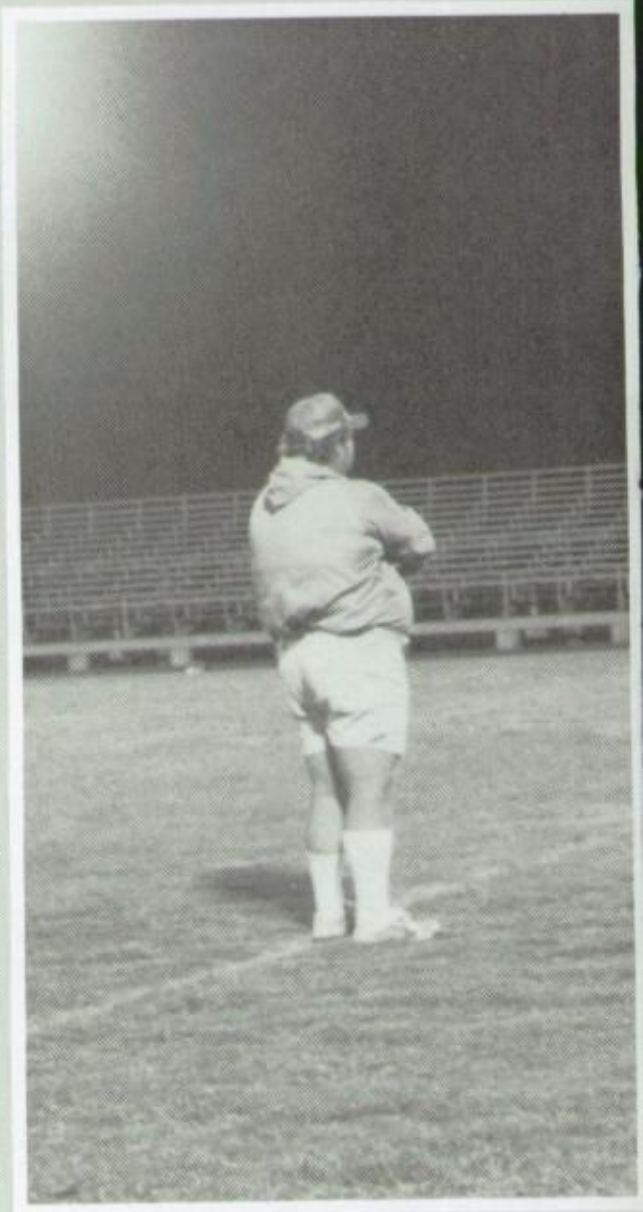

Hmmm!

Offense in action.

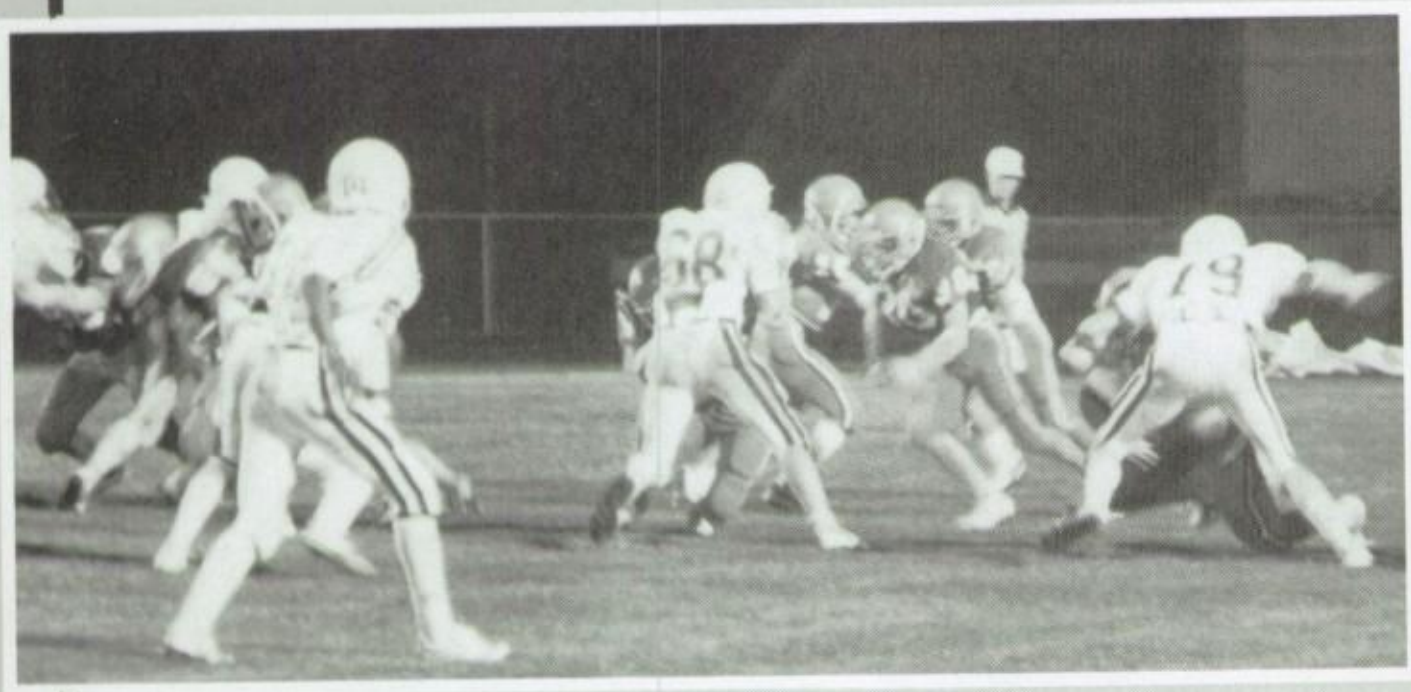

Our Defense holds its ground.

Jackets save a TD!

Where does it hurt?

Jackets run through the spirit line.

D. Workman takes in the play.

Signs of time.

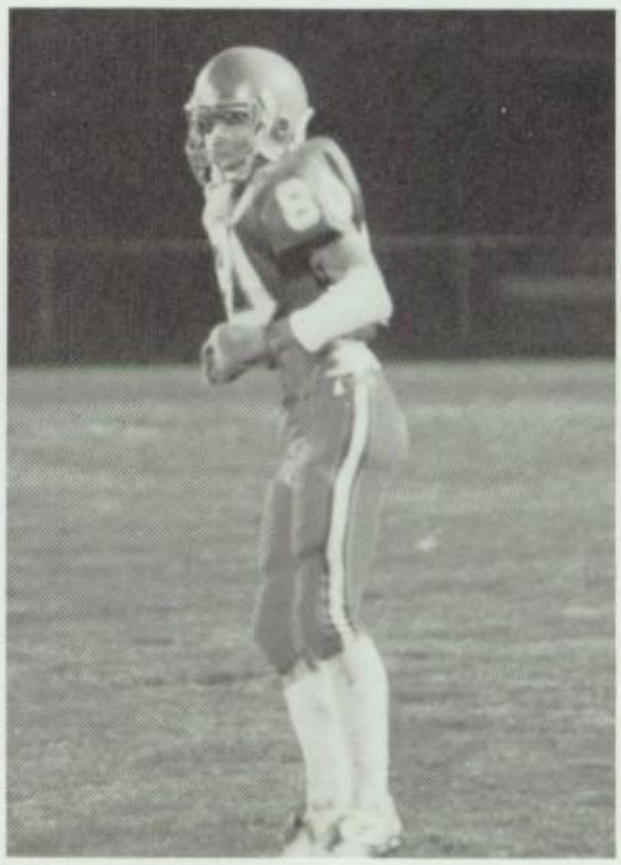

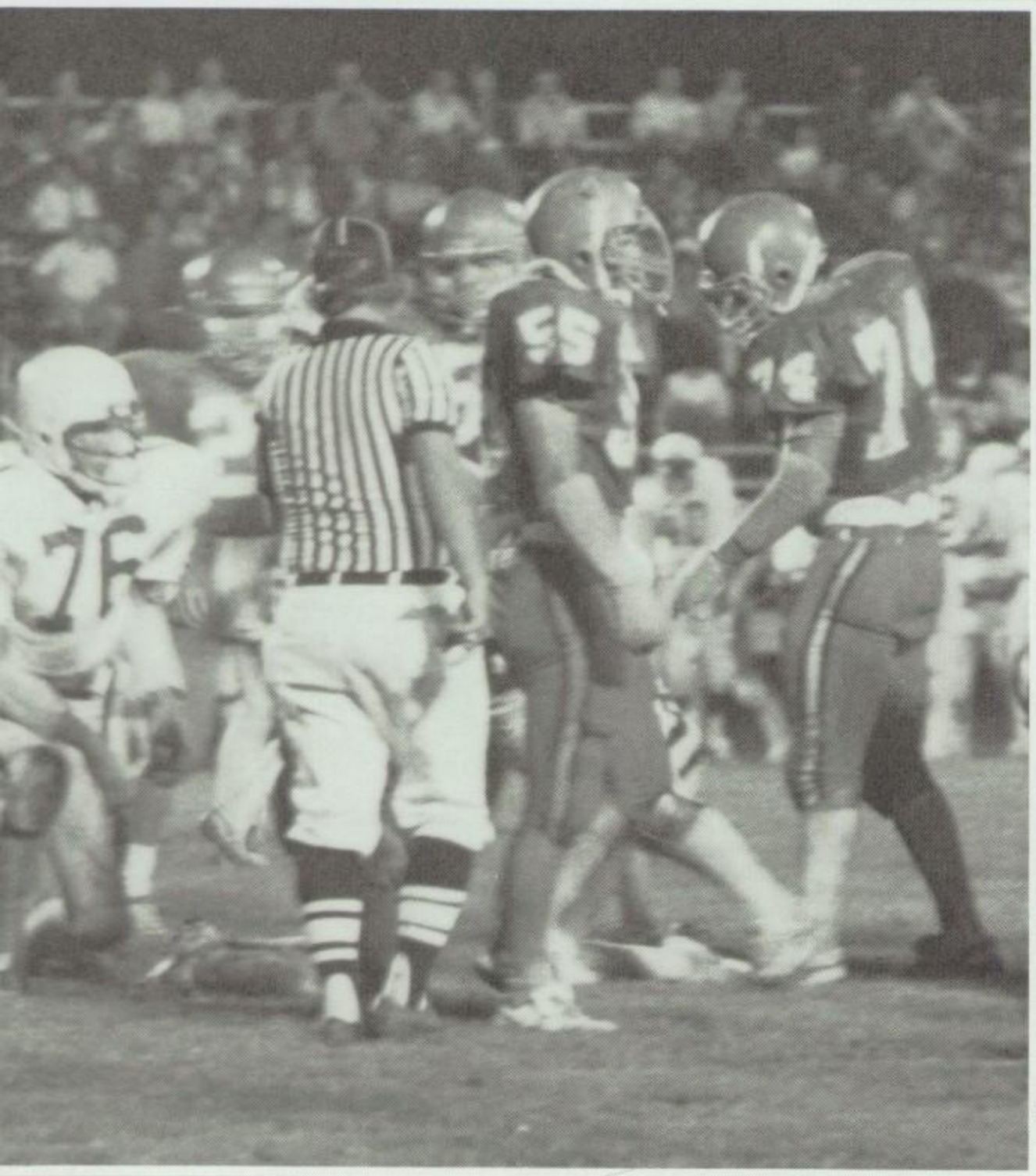

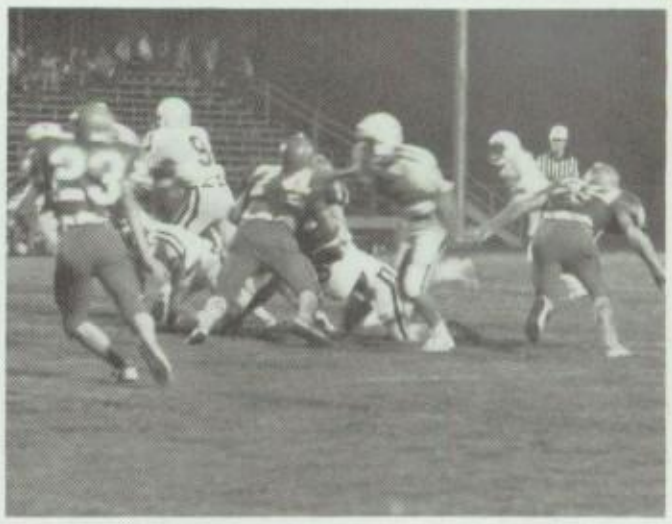

Mighty defense in action.

HUDDLE UP

PRIDE INSIDE

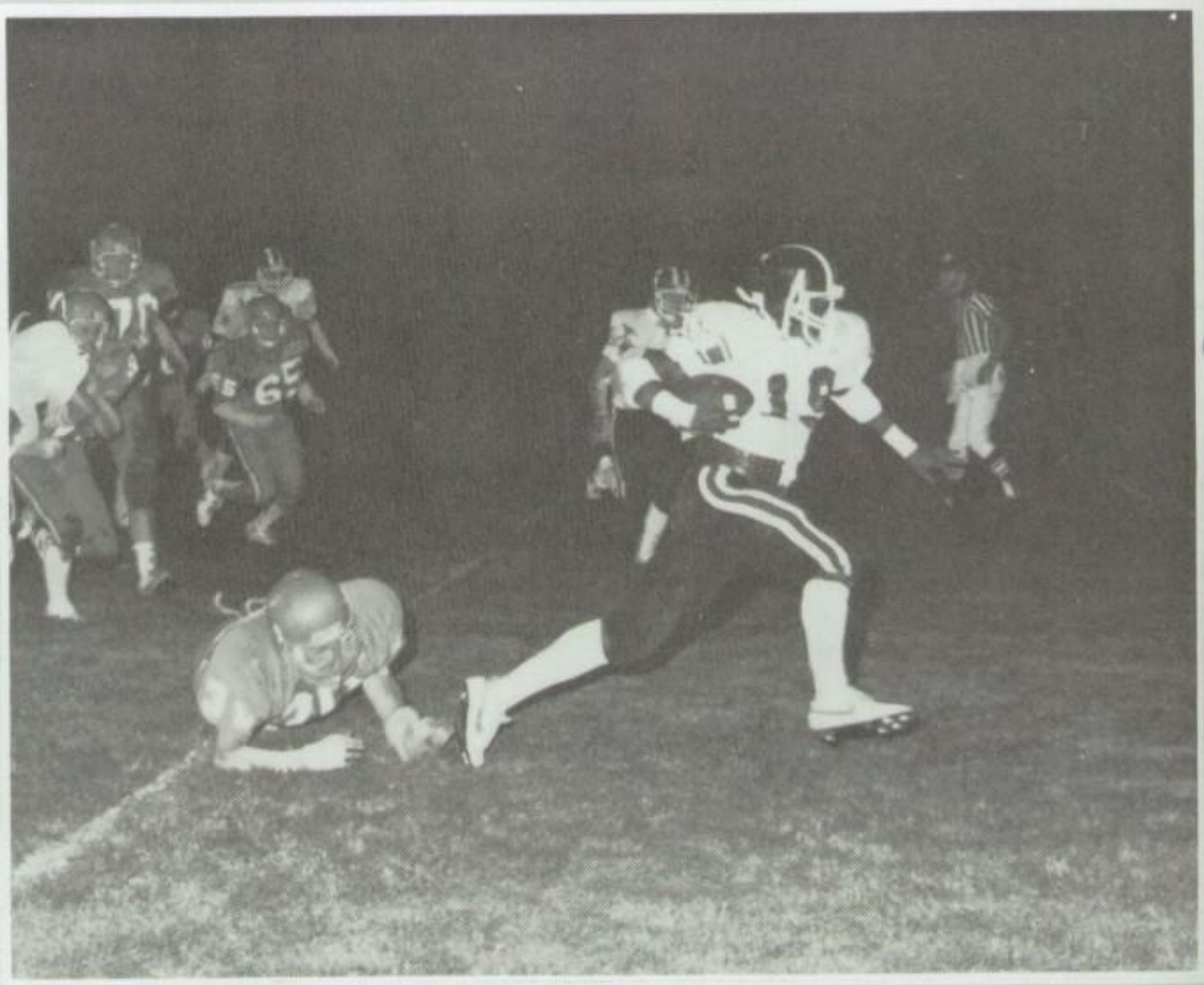

Craig Cole attempts a tackle.

Touchdown!

Jimmy E. fakes a handoff.

Jacket Captains meet at midfield.

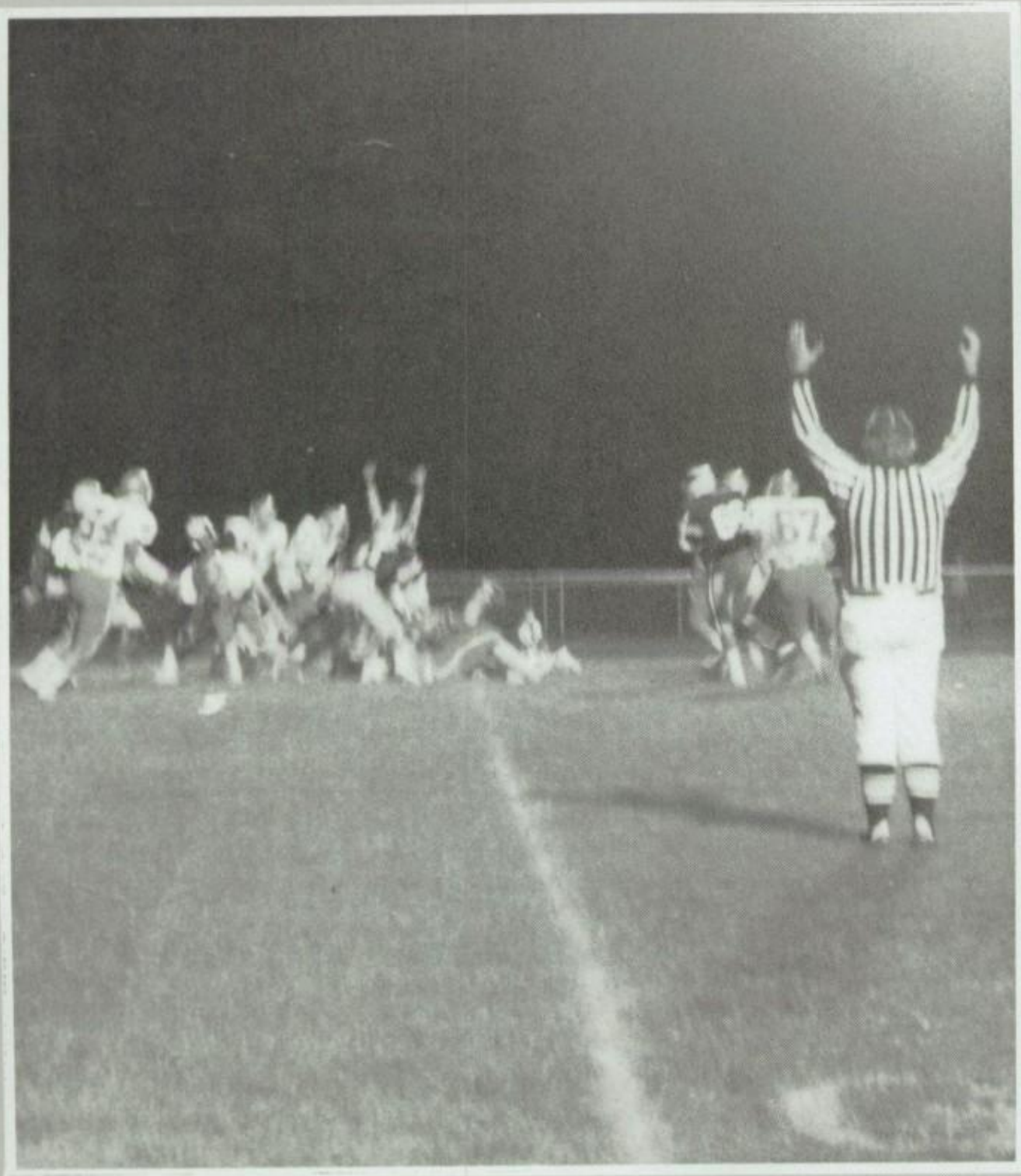

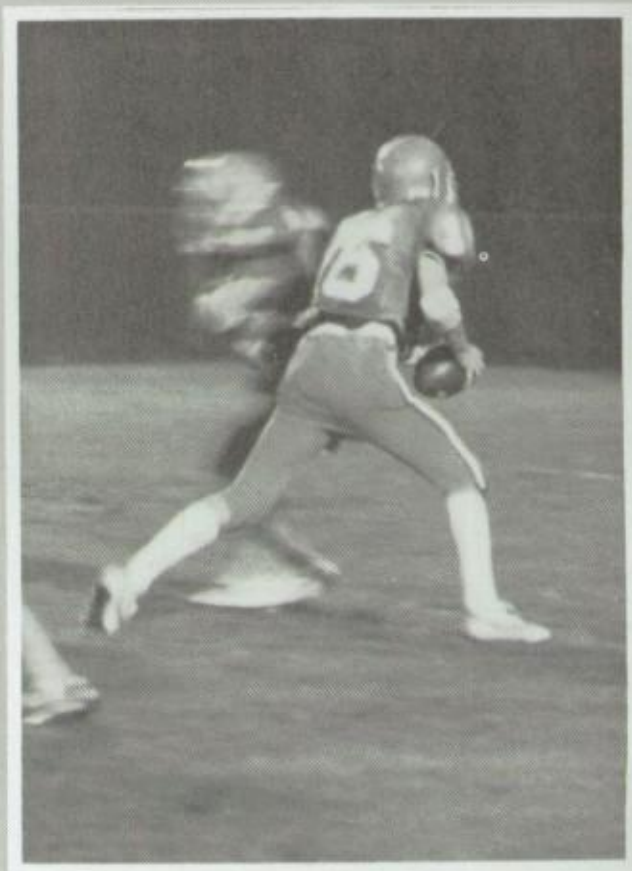

Darrell Kelley **watches the action.**

Travis G. **assists on the tackle.**

Donnie D. **kicks an extra point.**

Practice makes perfect.

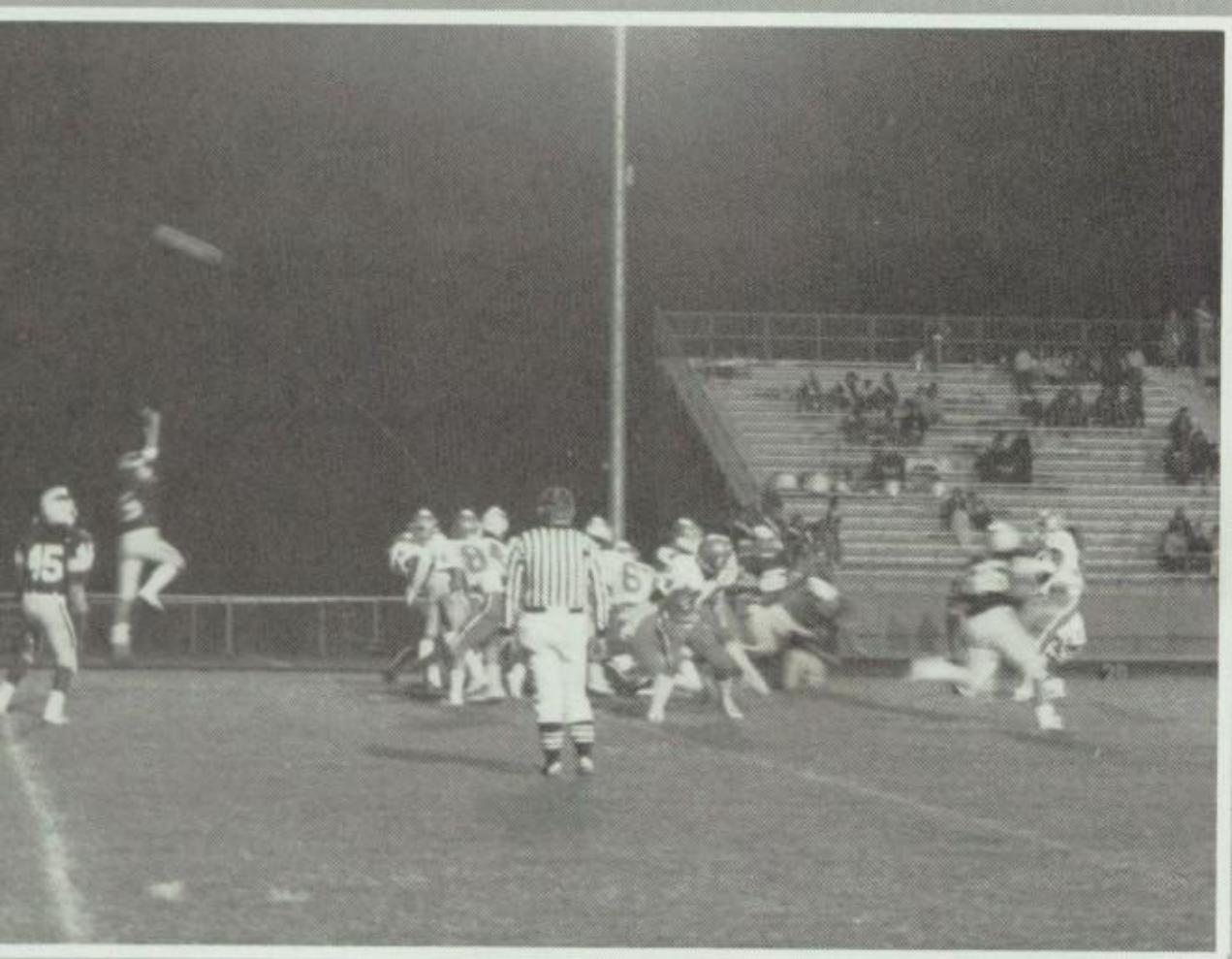

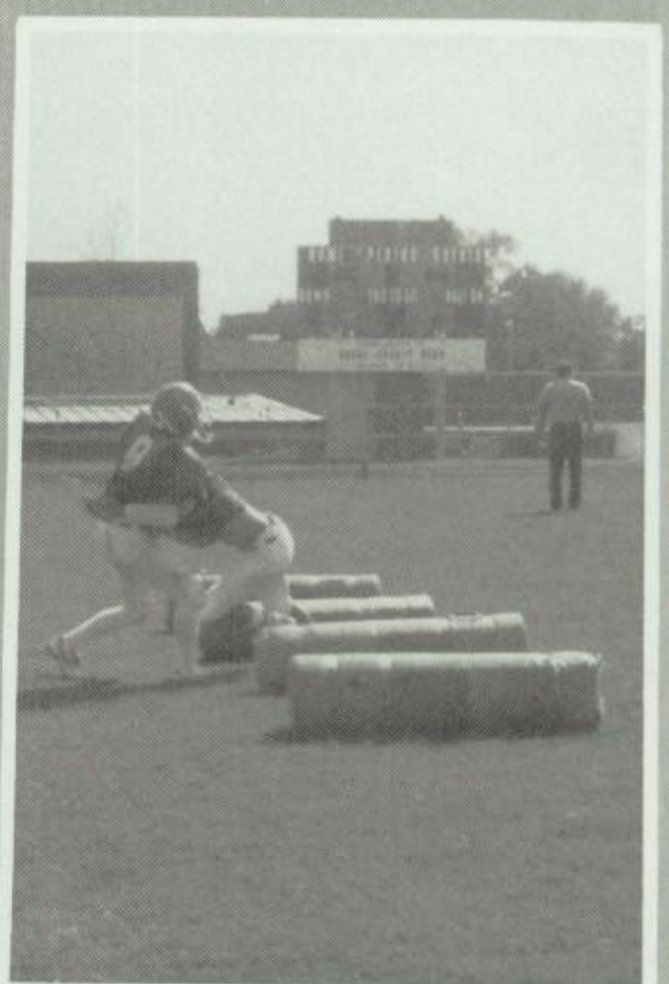

STINGER FOOTBALL

Row 1: A. Holmes, D. Damron, A. Crouse, J. Caple, S. Coleman, J. Williams, B. Epperson. *Row 2:* Coach Rhodes, Coach Woodall, S. Taylor, T. Graves, J. Anderton, B. O'Bar, B. McGarrah, B. LaRue, L. Ashley, Coach Hawkins, Coach Tadlock. *Row 3:* R. Cossey, S. Polk, J. Mills, P. Clifford, D. Davis, R. Whitaker, S. Plough, J. Black, P. Moltz, Coach Davis. *Row 4:* J. Smith, D. Webb, M. Curtis, S. Herron, H. Crane, B. Tygart, T. Allen, B. Moon

Sheridan holds back opposing teams.

Preparing for another play.

The stingers anticipate a victory as they run through the sign.

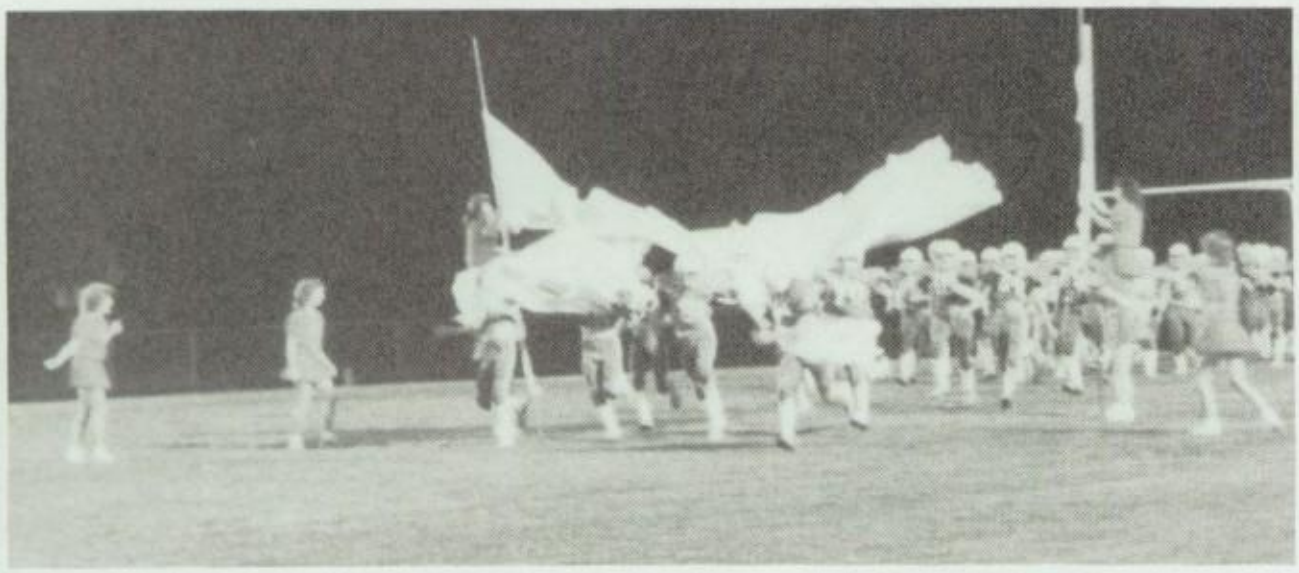

Stinger Cheerleaders.

The team receives instructions from their coaches.

	We	They
Whitehall	6	6
Magnet Cove	22	11
Lakeside	16	21
Lake Hamilton	8	19
Benton	6	8
Malvern	14	

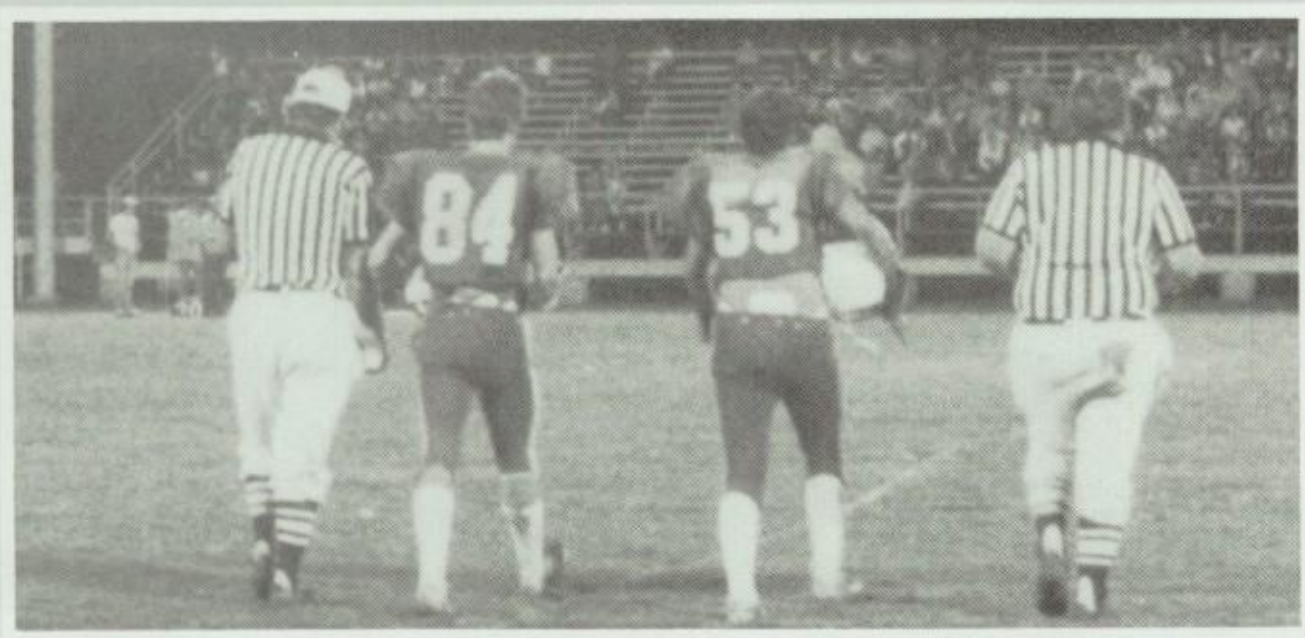

The co-captains advance toward the center of the field for the coin toss.

IT'S A HIT

Bottom row (l to r): *R. Pruett, T. Havner, L. Shellnut, T. Curry, R. Crowley, C. Fitzgerald,* **Top row:** *Coach Scott, R. Kilburn, R. Fiser, R. Anderton, L. Forte, V. Lawson, K. Vanlandingham.*

All-Conference *Rhonda Fiser*

All-Conference *Cindy Gartman*

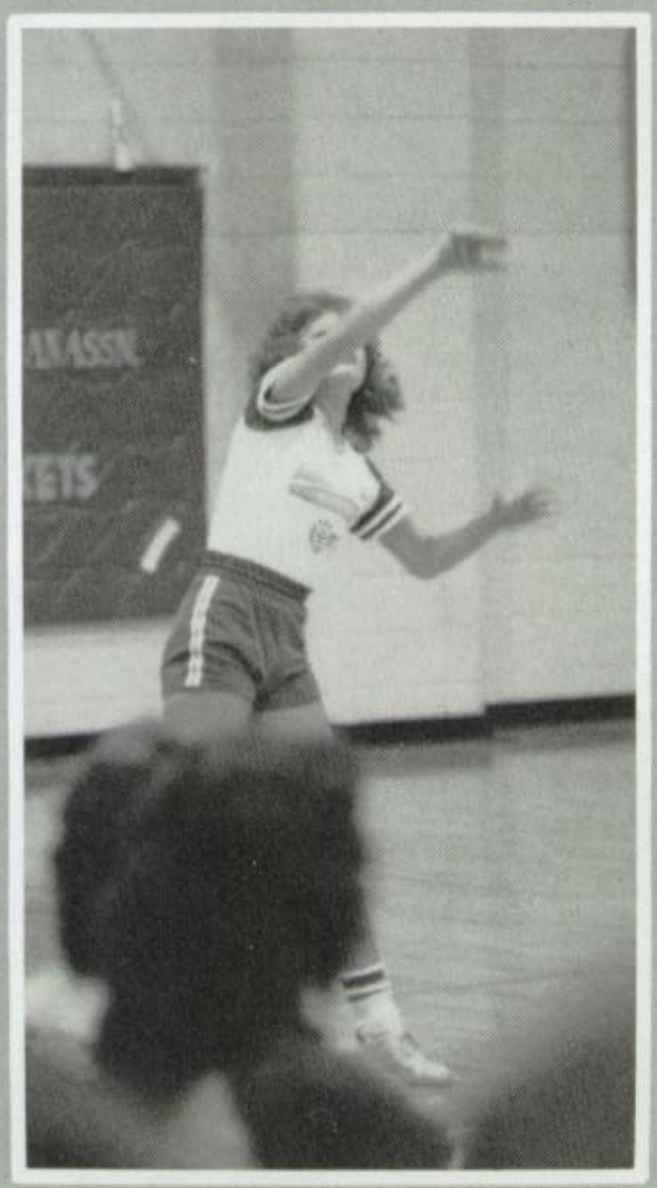

This years Volleyball Team only consisted of one senior, but the rest of the team showed great leadership also. We finished the regular season with a 6 win 6 loss record. The Team placed 3rd at the District Tournament.

Jackettes prepare for Defense.

Jackettes get set.

Good Job *Rhonda!*

Good Game!

SCOREBOARD

Fountain Lake	won	Malvern	lost
Lakeside	won	Malvern	lost
J.A. Fair	won	Cabot	lost
Cutter	won	Lake Hamilton	lost
Lake Hamilton	lost	Lakeside	won
Cabot	lost	Fountain Lake	won

INTRAMURAL SPORTS

Intramural sports such as beach-ball volleyball and basketball are a big event at Sheridan High School. These week long tournaments help get the students that aren't involved in school sports to participate and it also increases their school spirit. The winners of each of these events receive a plaque and special school recognition.

One Shot?

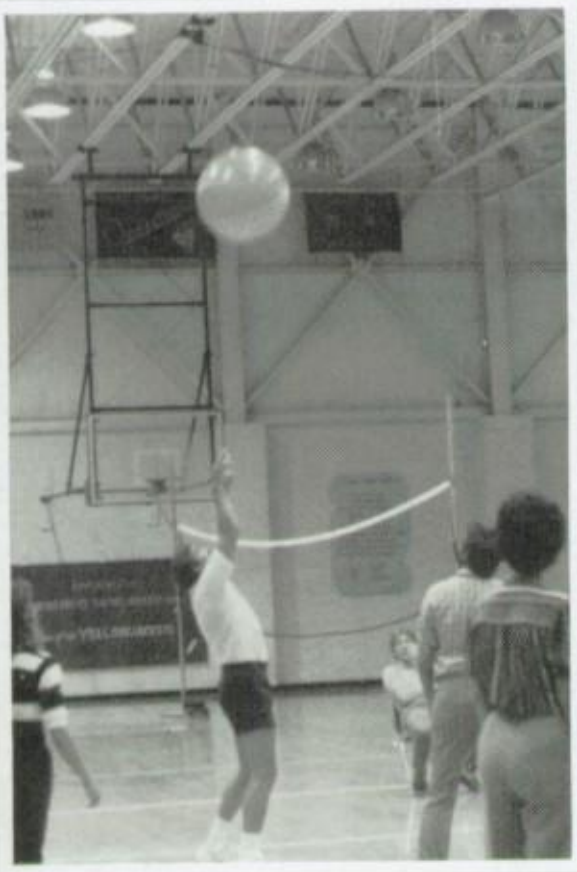

Coach Bailey *"skies"* it.

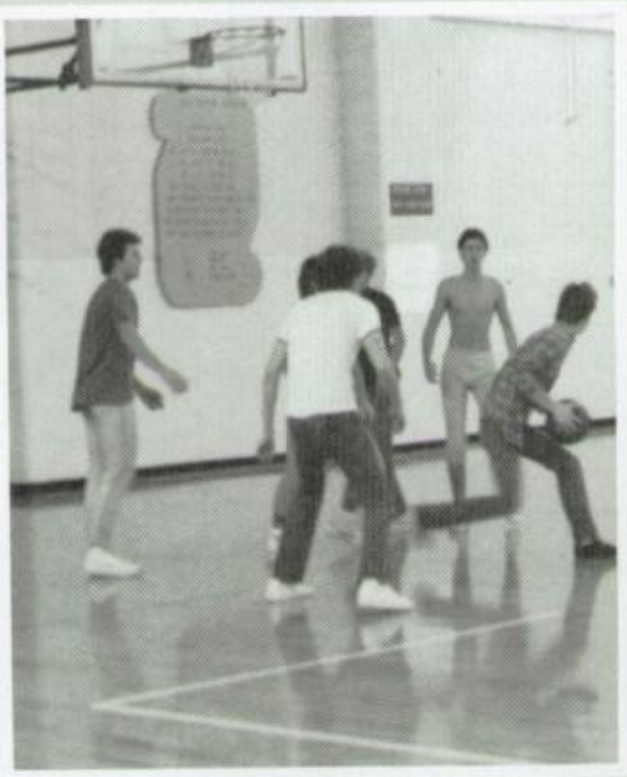

Take it *Chad!*

Speech! Speech!

Mrs. Gillis socks it.

Steve Reagan spikes it.

The teams warm up before the game.

Mr. Robinson gives instructions to the players.

"TEE" "TIME"

The Sheridan High School Golf Team finished its regular season with a 10 win 4 loss record.

On April 9 Sheridan won a five team match. Scores were: Sheridan 184; Lakeside 186; Lake Hamilton 188; Pulaski Academy 201; Jesseville 218. *Brent Caple* was Medalist.

On April 17 Sheridan won a four team match. Scores were: Sheridan 181; Watson Chapel 188; Pulaski Academy 190; White Hall 201. *Robbie Haynes* and *Jason Jordan* were Medalists.

On April 24 the 5AAA South District Tournament was held at Sheridan Country Club. Sheridan finished third. Scores were: Lakeside 362; Lake Hamilton 368; Sheridan 370; White Hall 410; J.A. Fair 421. Medalist for Sheridan was *Robbie Haynes.*

Sheridan plans on winning the District next year as they have all of their players returning.

Robbie Haynes.

Brent Caple.

Mark Mayfield.

Damon Bolton.

Chuck McCurdy.

TENNIS AND TRACK

K. Archer, M. Shannon, T. Smurl, C. Brown, Hooten Row 2: J. Whiting, M. Taylor, S. Haynes, S. Polk

Mark, Jim and *Elvis* taking a break

Up and Over

Elvis throws the disc.

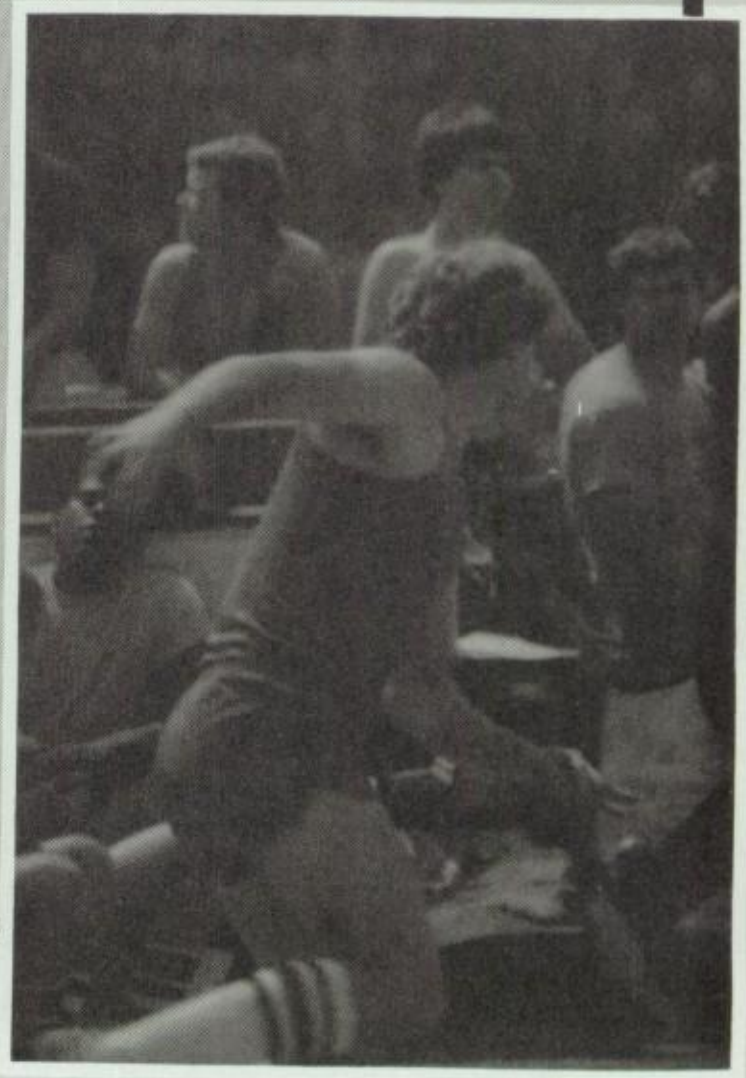

THROUGH THE HOOP

Back row L to R: Coach Rhodes, J. Easely, S. French, C. Rinehart, S. Reagan, M. Brown, B. Corley, D. McCool, M. Dameron, Coach Bailey. Front row L to R: Manager A. Mayberry, C. Cole, B. Gregory, J. Henard, C. Schwartz, J. Spann, R. Cathcart, Manager S. Benning.

Number 40, Mark Damron

Practice makes perfect.

Pregame show

Say cheese!

Spann skies

D-E-F-E-N-S-E

Go-team-Go! Go-team-Go!

Who fouled? Who fouled?!

B-TEAM BASKETBALL

Row 1: Coach Rhodes, Robbie Cathcart, Quincy Greer, Brian Gartman, Bill Corley, Chris Rinehart, David Bell, Jeff Henard, Bud Gregory, Coach Bailey, Row 2: Stephen Benning, Andy Mayberry.

Going For Two

Looking for the ball?

Lose Ball

B-Team passing the ball around

Bring in the ball from the side line

Taking a Free Shot

9TH GRADE BASKETBALL

9th grade girls.

The girls warm up before the game.

Thru the hoop

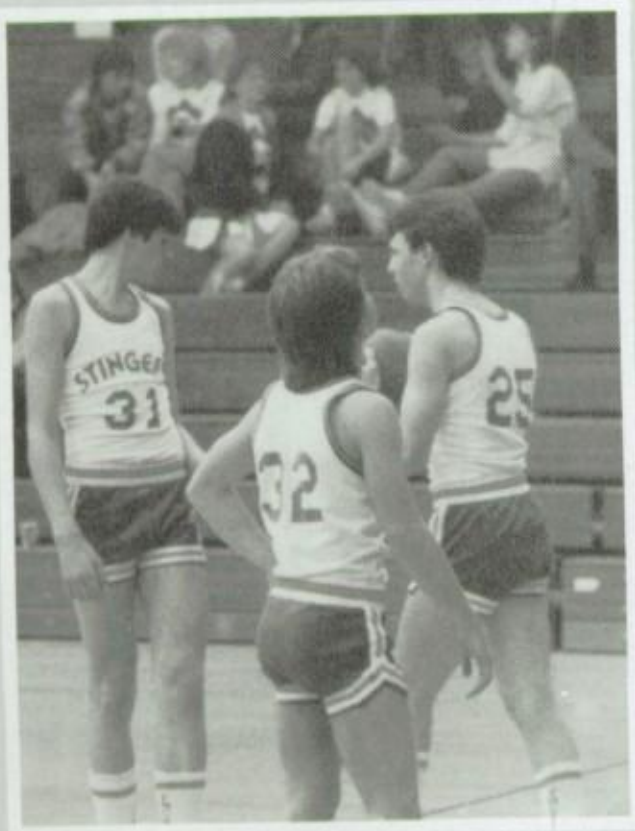

David Damron waits anxiously for the jump.

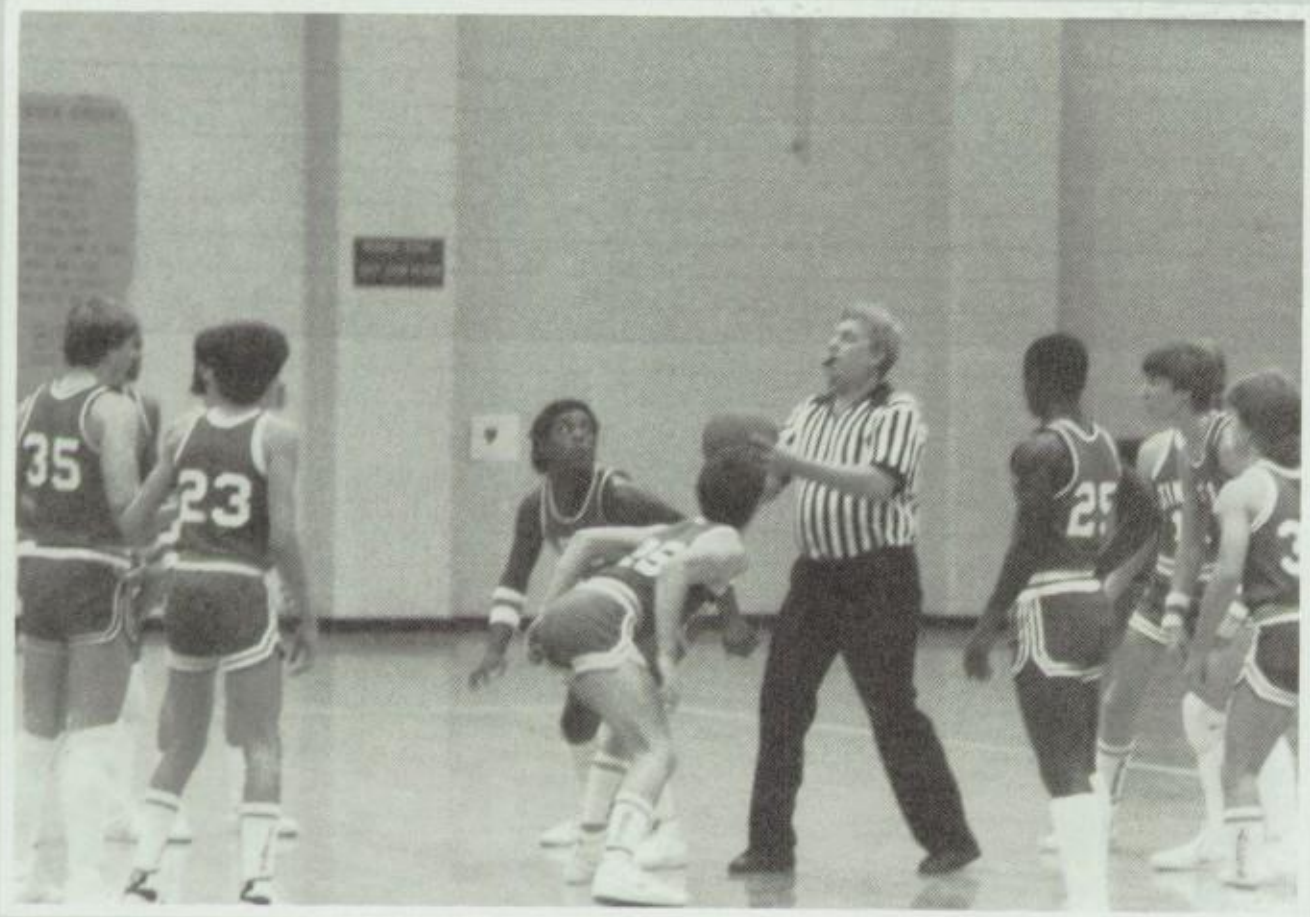

Sheridan fights for control of the ball.

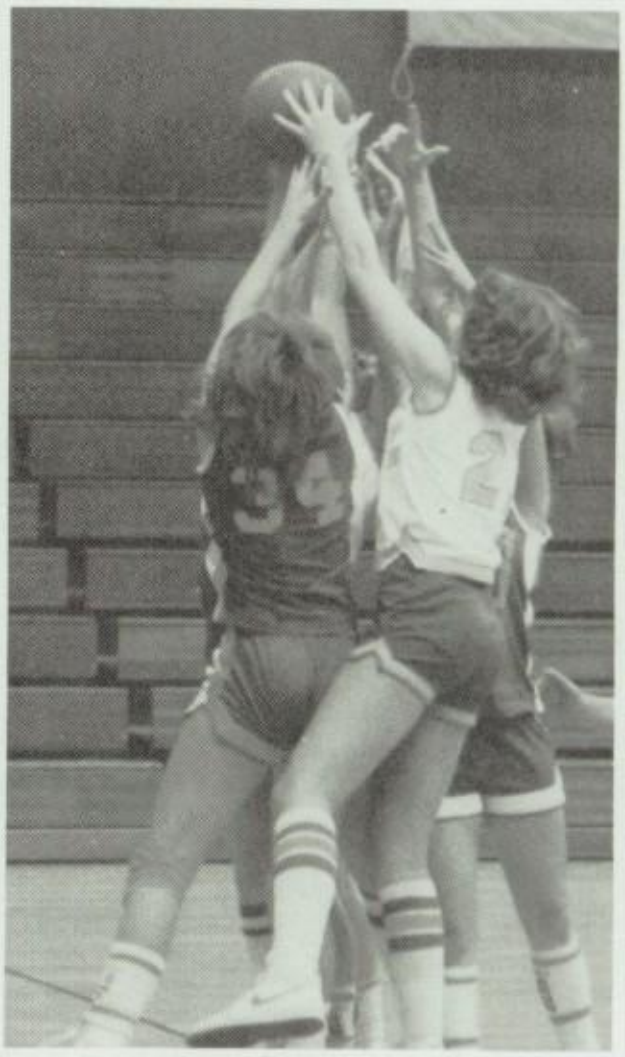

GIRLS BASKETBALL

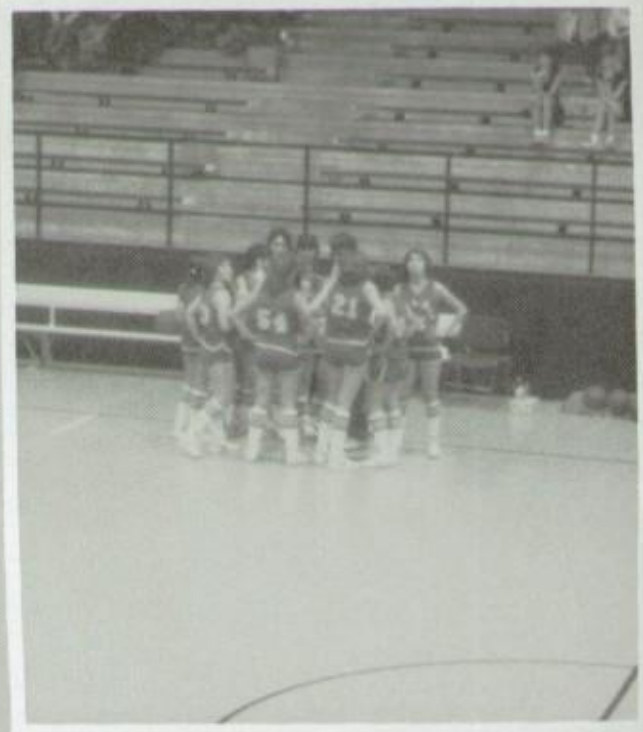

R. Kilburn, R. George, T. Havner, R. Fiser, C. Gartman, R. Anderton, L. Forte, R. Pruitt, V. Lawson, R. Pruitt, Coach Cooper.

The giving of helpful hints.

Girls' B-team plots for victory!

Lady Stingers play defense to win!!

Coach Cooper, L. Ashmead, K. Vailes, K. Hope, M. Drake, V. Williams, Coach Davis.

Stingers work hard for winning pts.

Another victory to Celebrate!!!

S. C. O. R. E. !!!!!

Singers work to win!!!

BASKETBALL ETC . . .

YELLOWJACKETS
152
GRANT
COUNTY
BANK

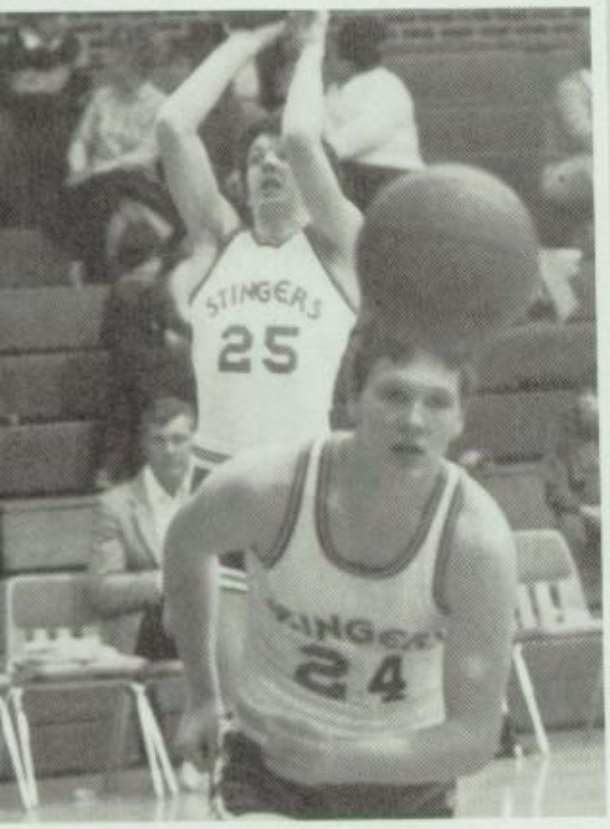
STINGERS
25
24

132
CAMP

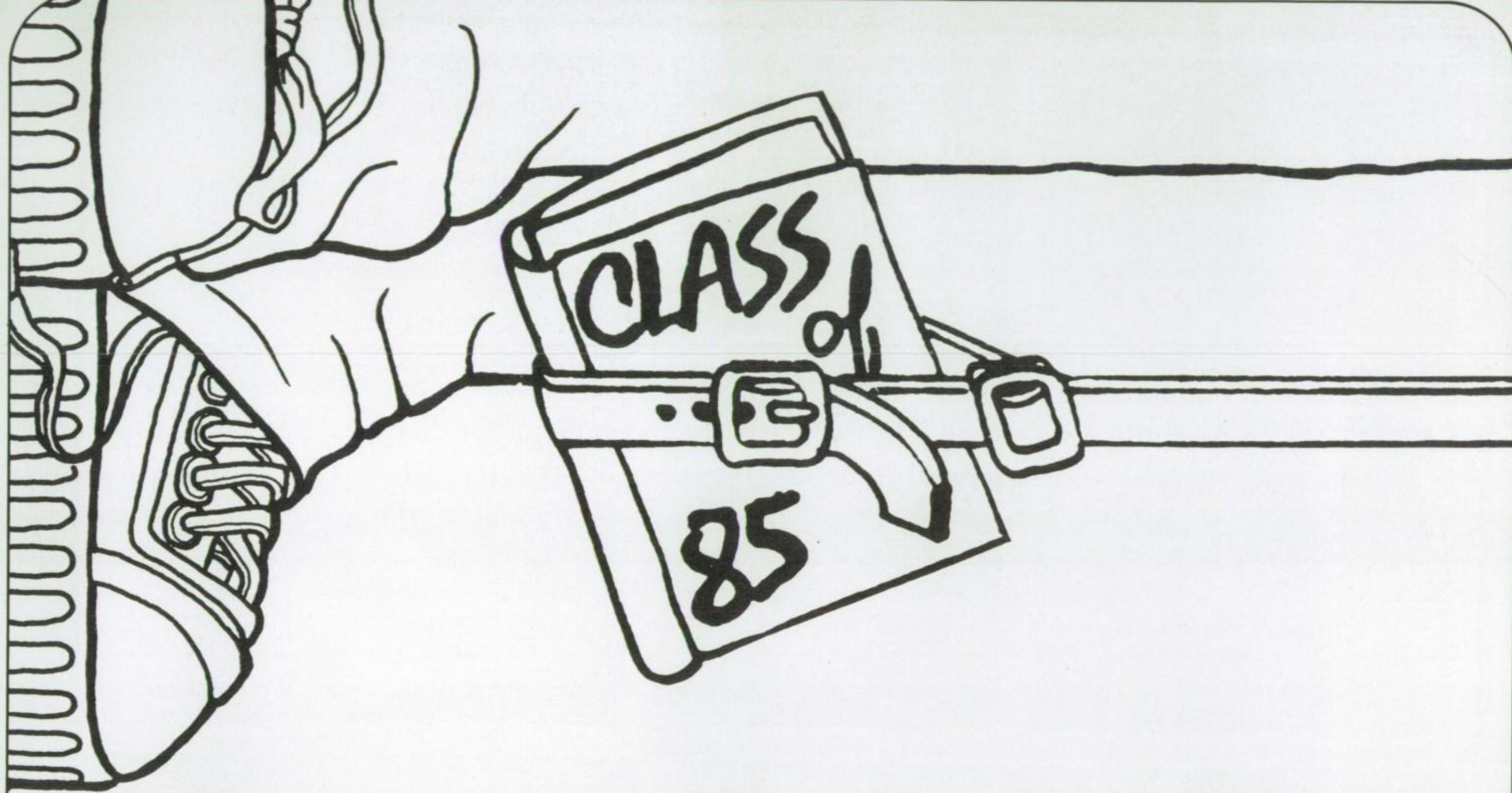

ORGANIZATIONS

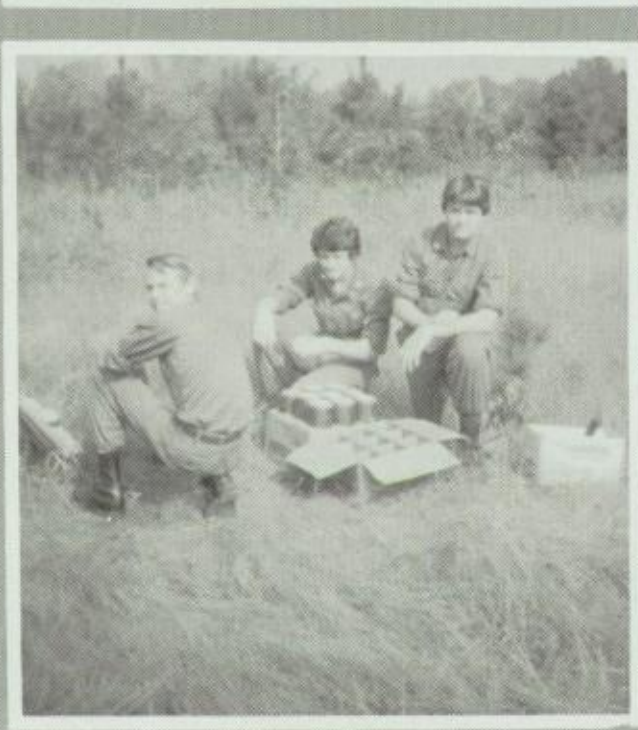

Steph, Lacey, & Kristi's
place

THAT'S ENTERTAINMENT
SHERIDAN HIGH SCHOOL BAND

The SHS band works hard to bring excellent halftime entertainment to Yellowjacket Stadium. In addition to the halftime show, the band sits in the stands and plays and cheers. The band also plays at various other times throughout the year.

The band has participated in two marching contests this year. The contests were held at Arkansas Tech, Russelville, and UCA, Conway. The band received a first division rating at both contests. They also received a trophy for best rifle line at the UCA contest.

The front line which consists of the flags, rifles, and feature twirler Leah Cullins, participated in the front line contest at Rison High School in October. The front line received a first devision rating.

SHS students and faculty are proud to have such an enthusiastic, spirited and talented band.

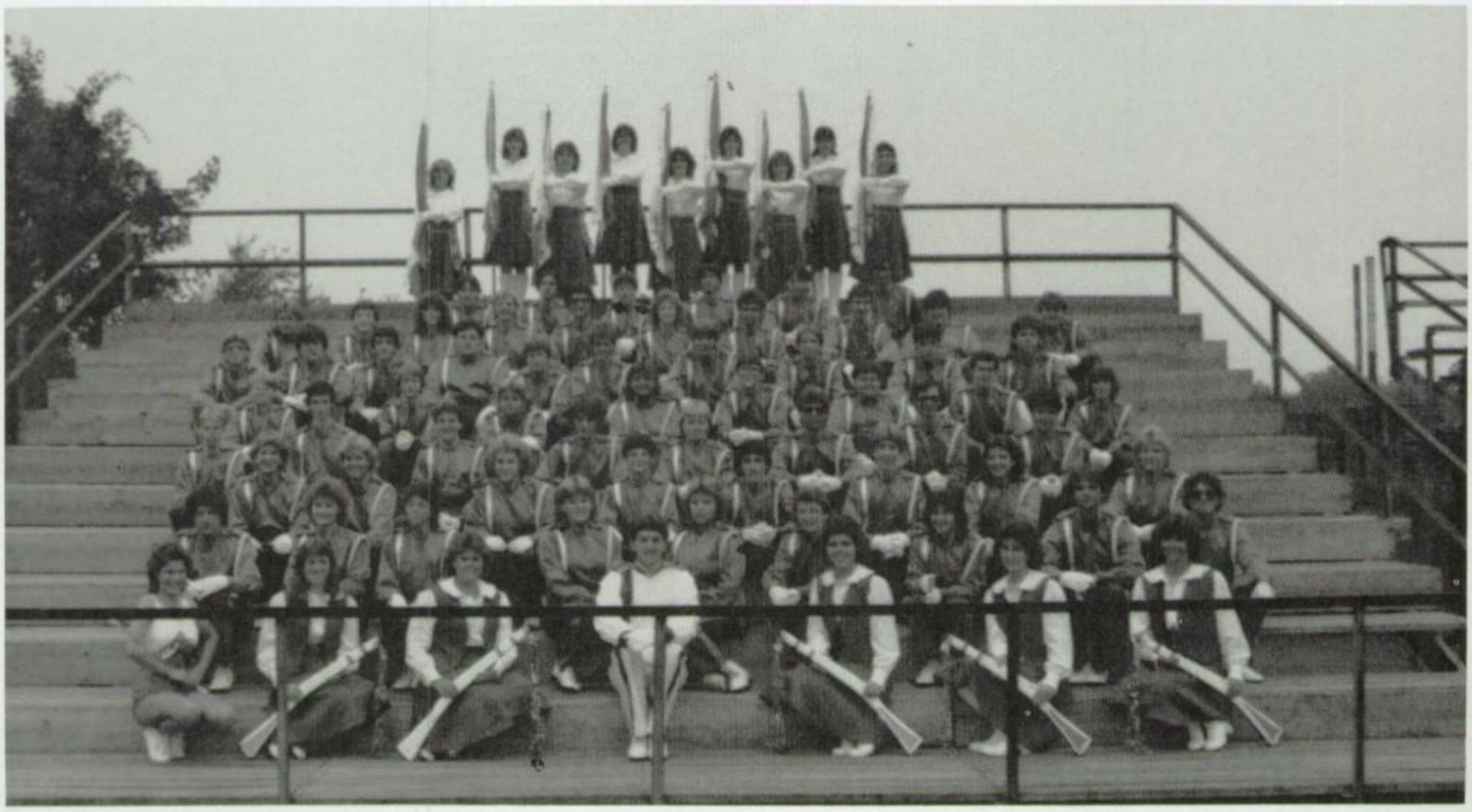

The tubas get prepared for the halftime entertainment.

Rifles: K. Hall, L. Smoot, T. Burns, S. Lancaster(captain), L. Worley

Darin Shea is the center of attention,

Feature Twirler: Leah Cullins

The band performs during each halftime to bring everyone excellent entertainment.

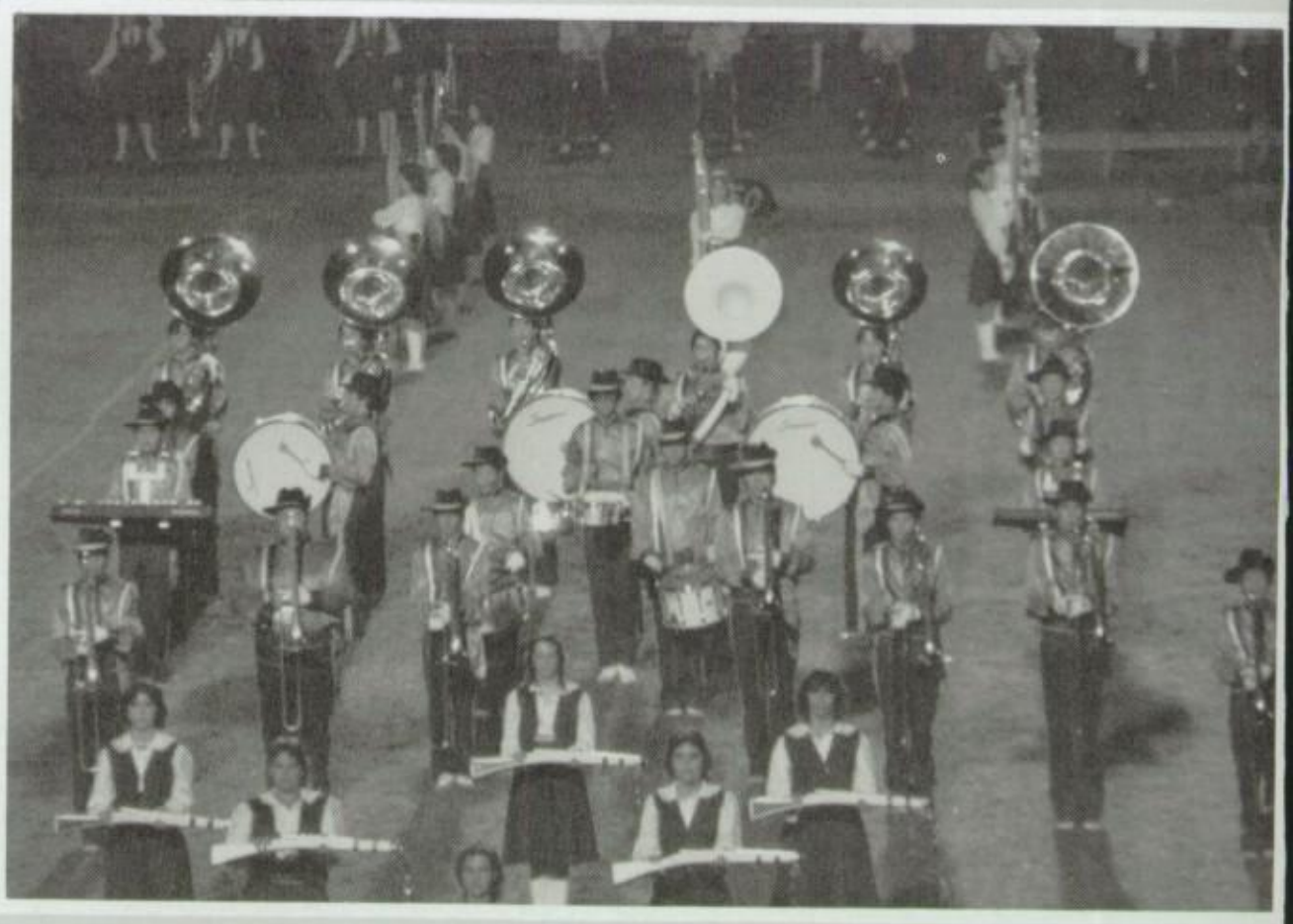

Smiling Triumphantly *Mike Shannon* accepts the trophy at UCA marching contest.

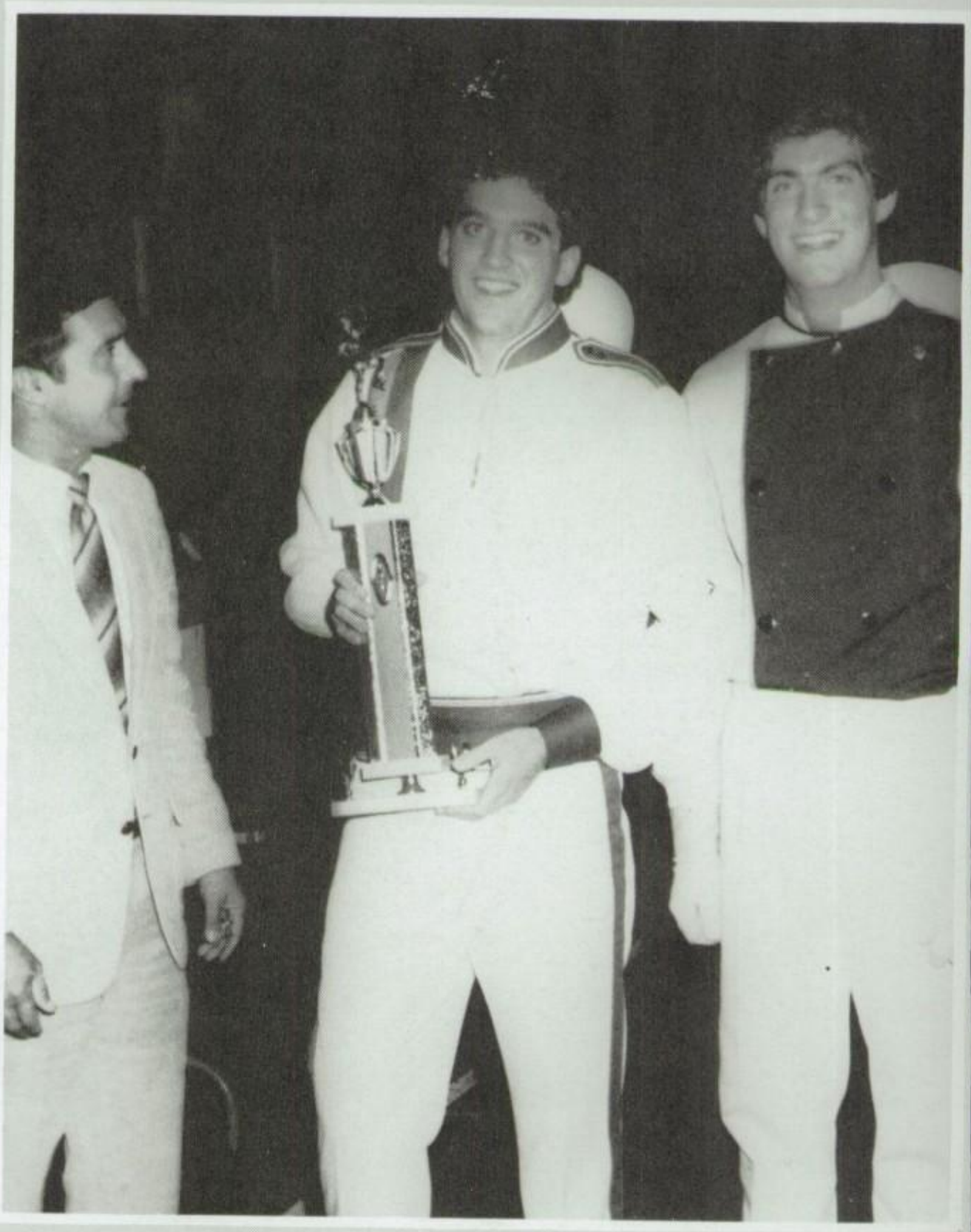

Flags: M. Benning co-captain, C. Lynch, C. Webb, K. Crossley, J. Harrington, T. Davis, J. Carter co-captain, C. Mathis, T. Earnesty

The rifles take an extra practice to make sure everything will be perfect.

VARSITY CHOIR

All-Region Choir Members. Donnie Dillard was also chosen for All-State.

The varsity choir provided entertainment for the SHS students at the Christmas assembly.

A humorous note was added by the SHS Cantatrice.

SHS CANTATRICE

Choir officers.

A special performance by the boys of the varsity choir.

One happy choir director!!

VARSITY CHOIR

Kim Long

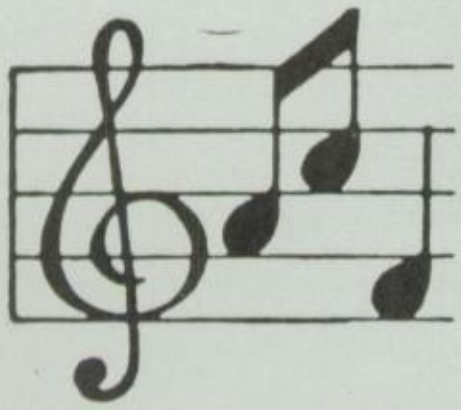

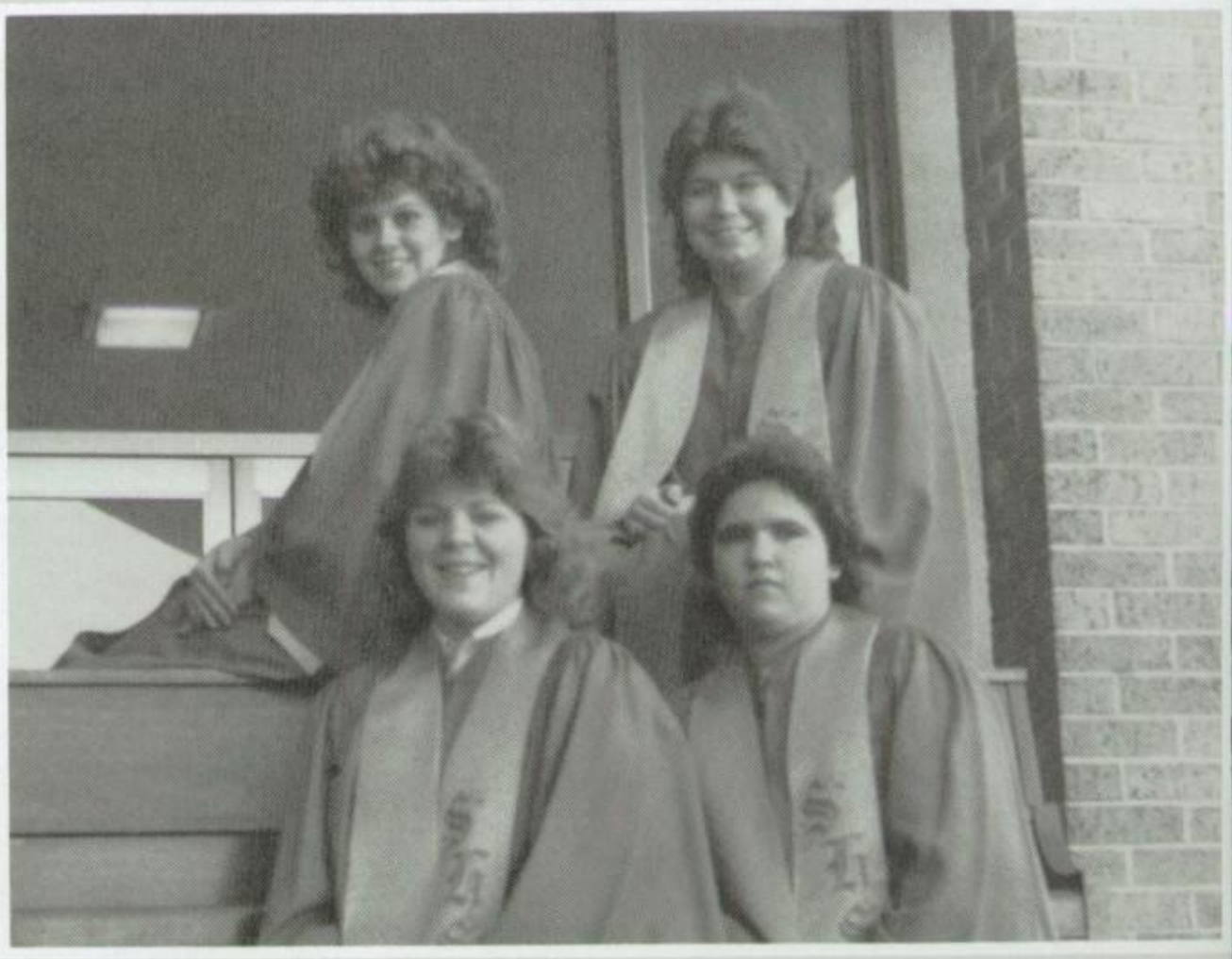

Officers: Pres. K. Long, V-Pres. L. Fetters, Sec. B. Millard, Music Librarian T. England

LES CHANTEURS

ottom: C. Reeves, J. Powell Music Librarians, K. Derrick Pres., T. Webb
-Pres., M. Benfield Sec.,

Jr. ALL REGION: C. Reeves, K. Derrick, L. Bradford, K. Harris, T. Ingle.

LOVE IS IN THE AIR

The drill team Memers make sure that everything is in order.

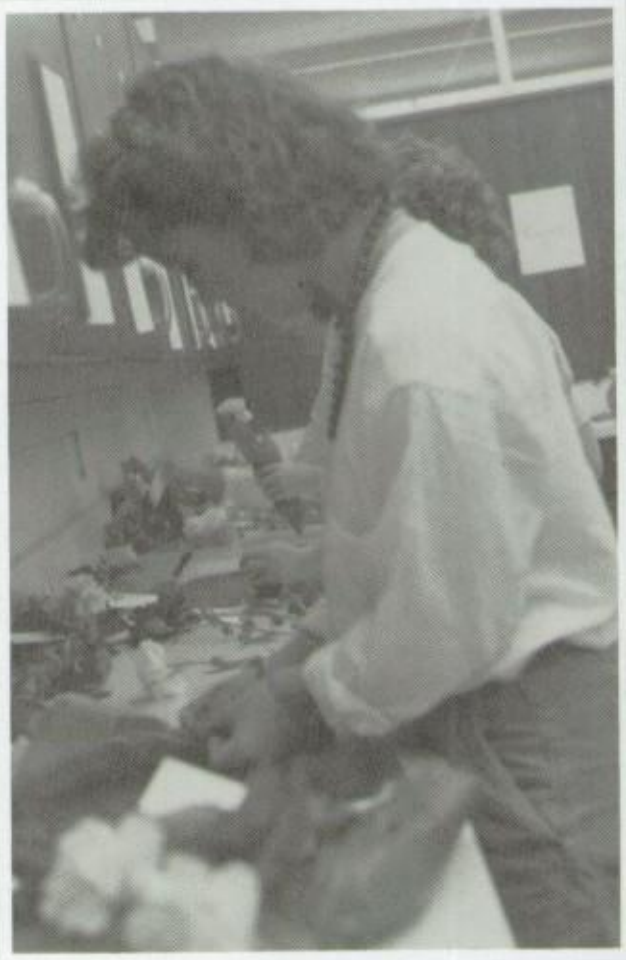

Be my valentine!!

"More flowers!"?

Paula Hopper offers assistance.

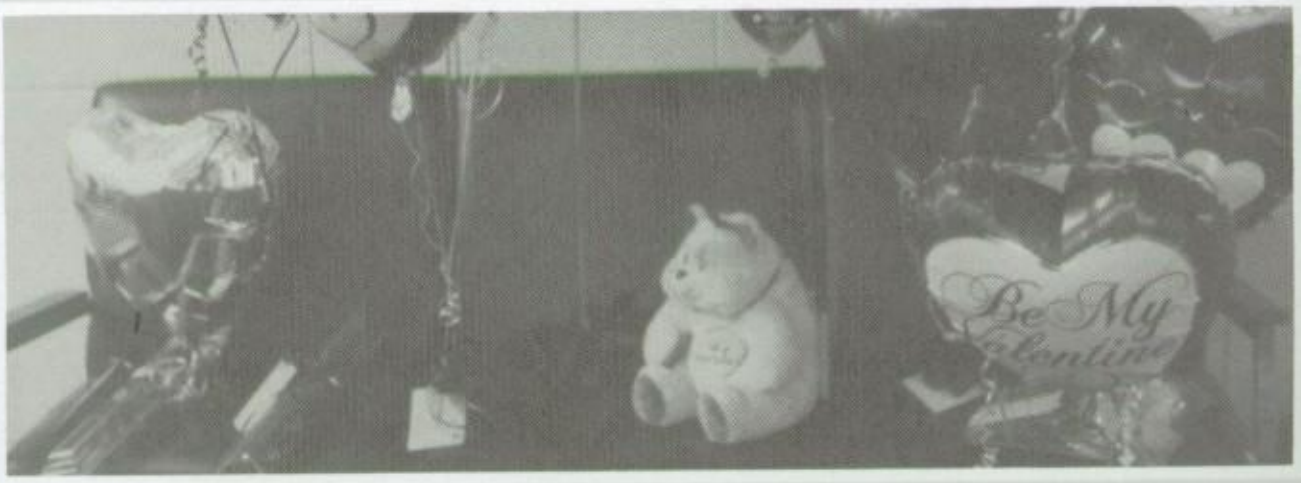

Flowers! Flowers! Everywhere!

PRACTICE MAKES PERFECT

Practice, Practice, and more practice are the keys to success. Sheridan students put a lot of time and effort into what they are doing. The student body should be proud of this work because it shows up in their performance.

SHS ROTC

The SHS JROTC drill team displays their 2nd place trophy.

Officers: Sherri Cossey, s-1, Andy Welch s-2, Mike Romine Battalion Commander, William Frizzell s-3, Robert Valentine s-4,

Skeet shooting is an exciting event.

Members of the color: Carl Mann, Mike Romine, Rusty Arnold, Chuck Charrier

Lance Walker

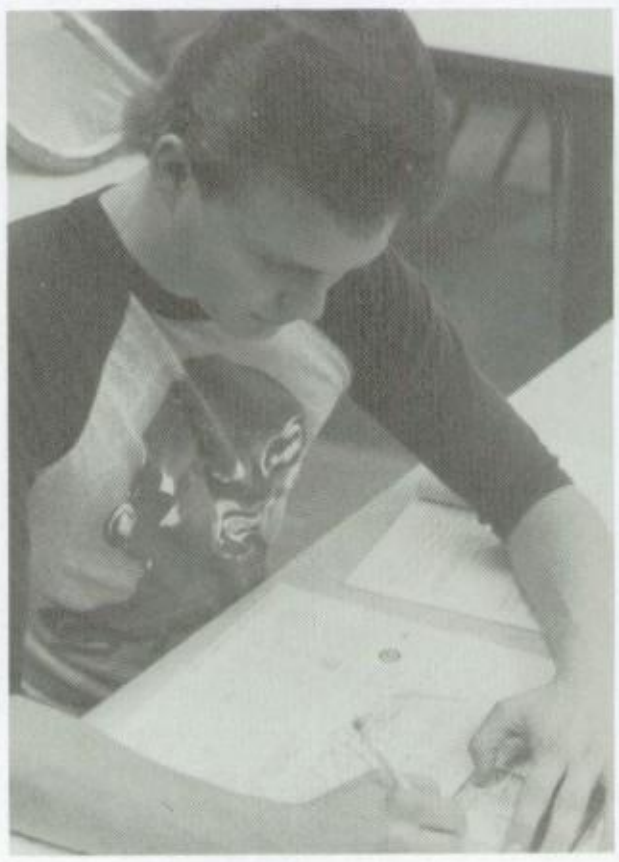

The drill team desplays their trophies won at competition.

Steve Starrett

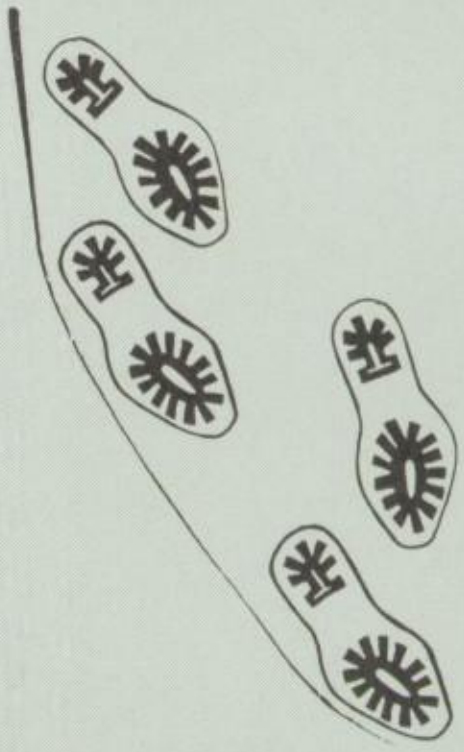

The trophy case is filled year after year to capacity with the trophies acquired by the ROTC.

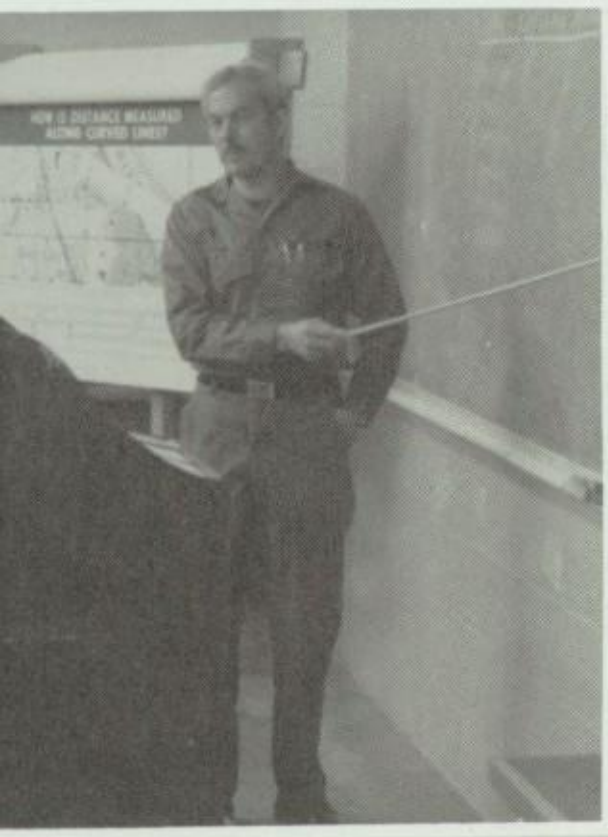

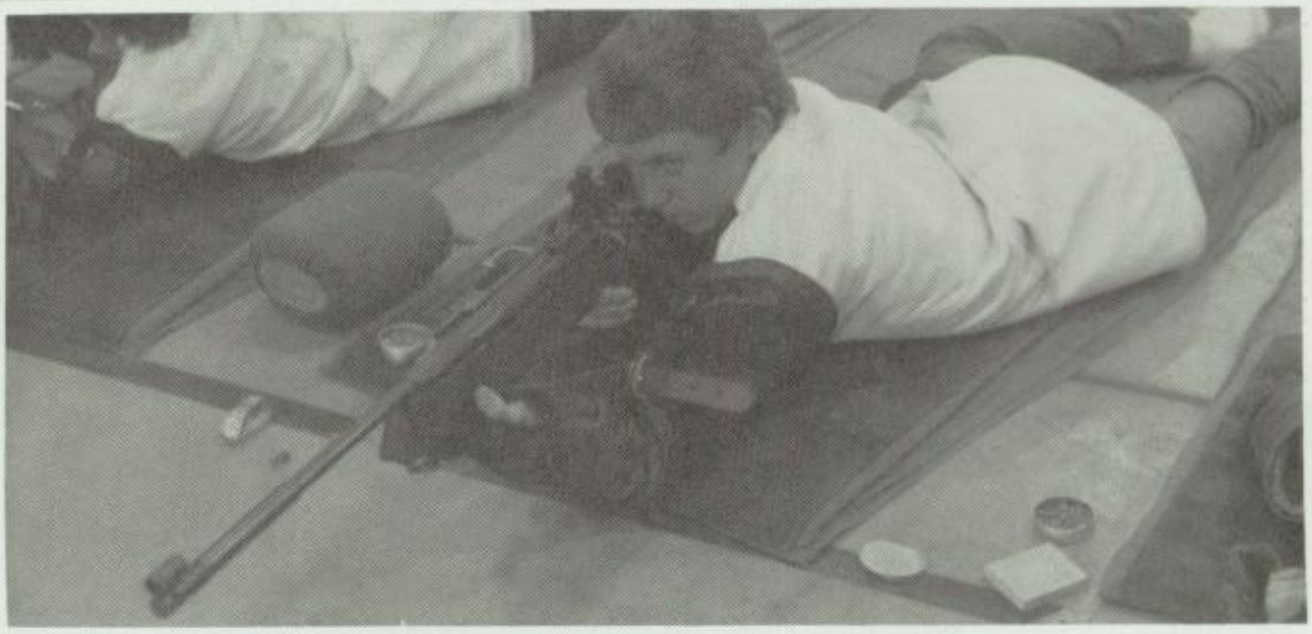

Col. Ballew gives constructive criticism to his class.

Tommy Childers is ready for the kill.

GCE

Front L to R: G. Harp Pres., G. Smith Parlia, M. Golden Sec., S. Clark Treas., R. Grooms Rep., W. Berry V-Pres., M. Gibbs Sergeant at Arms

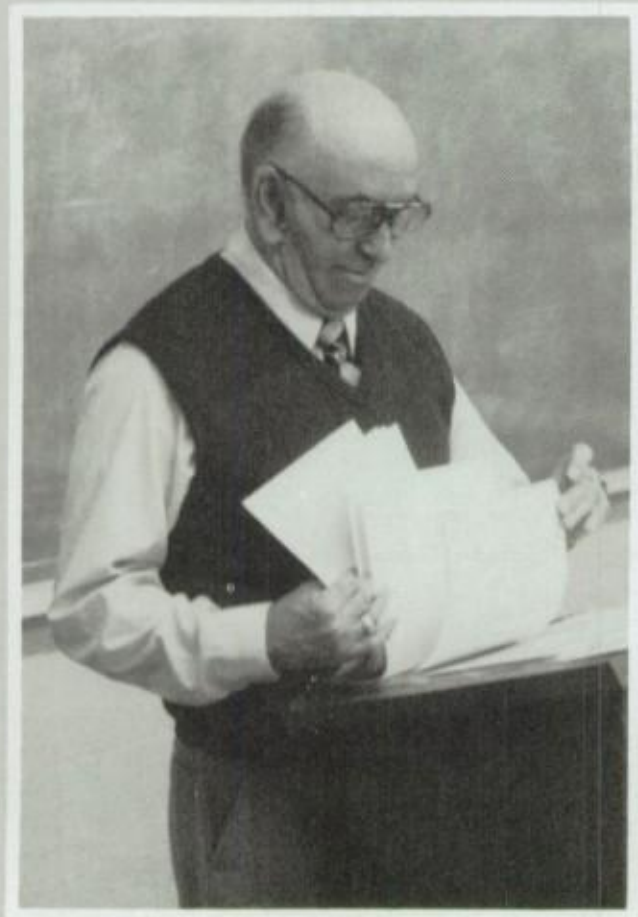

GCE class listens to what Mr. Bowers says.

Chad Fite - Fisers

Mark Alexander - Western Auto

Woody Berry - McCoy Tygart

"BEATIN THE DEADLINE BLUES"

This is what *Brent Caple* thinks of annual staff.

Mr. Burton wonders, "why me?"

Annual staff is not all hard work.

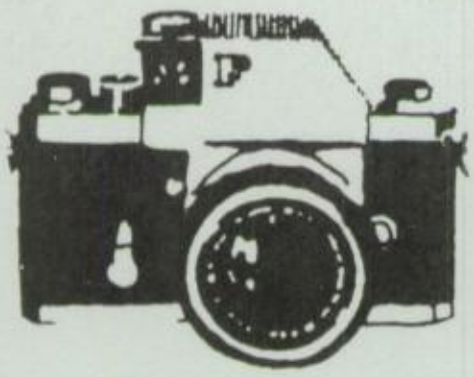

ne of the many personalities on annual
aff.

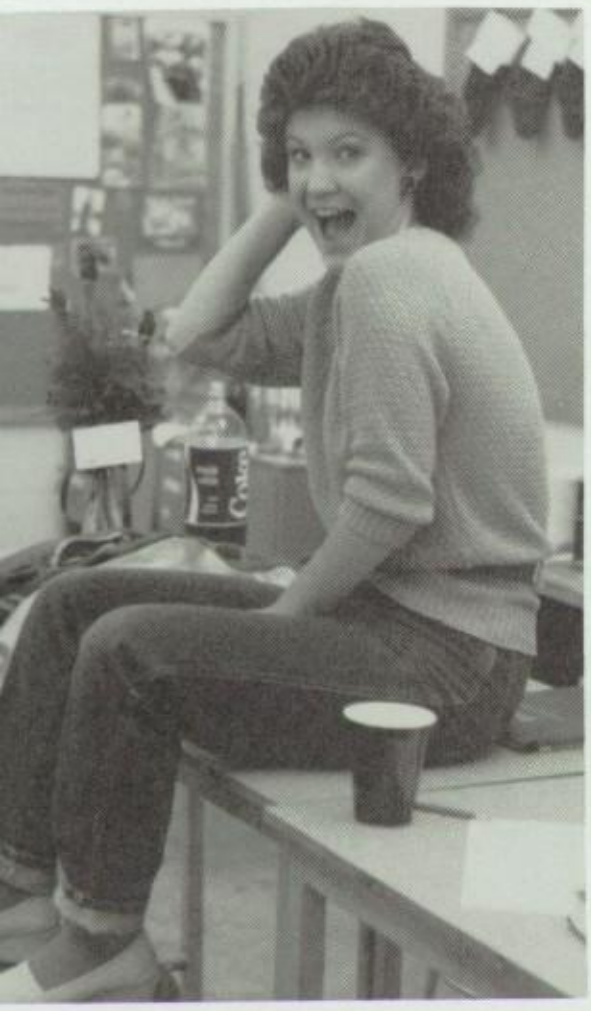

Some people do actually work.

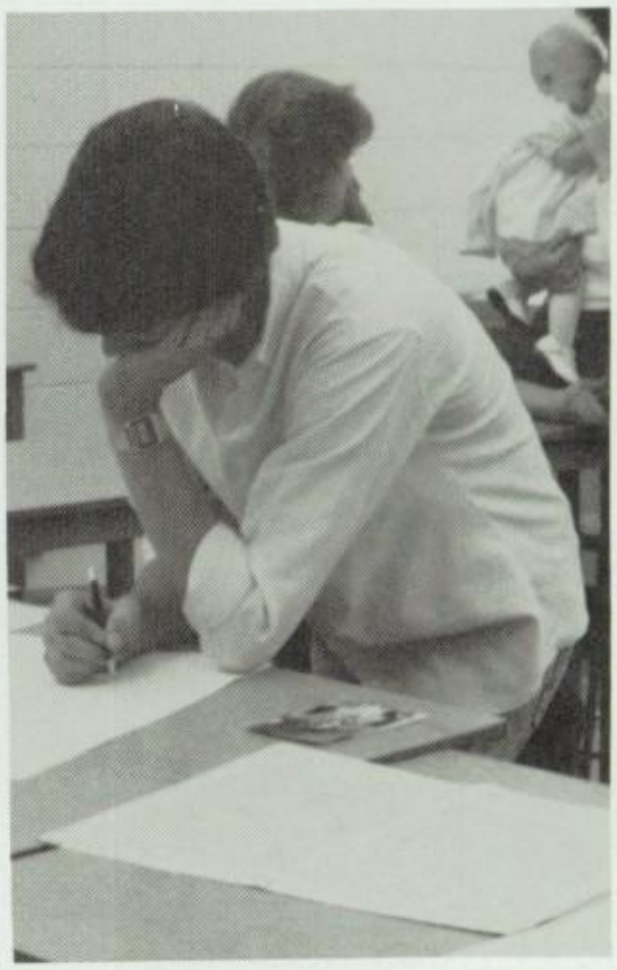

"Don't take my picture again"!

Together again.

MAKING THE HEADLINES

The paper staff this year received an excellent rating from Arkansas High School press association. This year there are co-editors something that has not happened in many years. Lisa Long one of the co-editors took 1st place in news writing at the JEA/NSPA convention. There were about 700 schools that attended this convention and appoximately 1200 kids. The paper staff also attended ANO journalism day sponsored by AP&L.

Stephanie Haynes concentrates on a story.

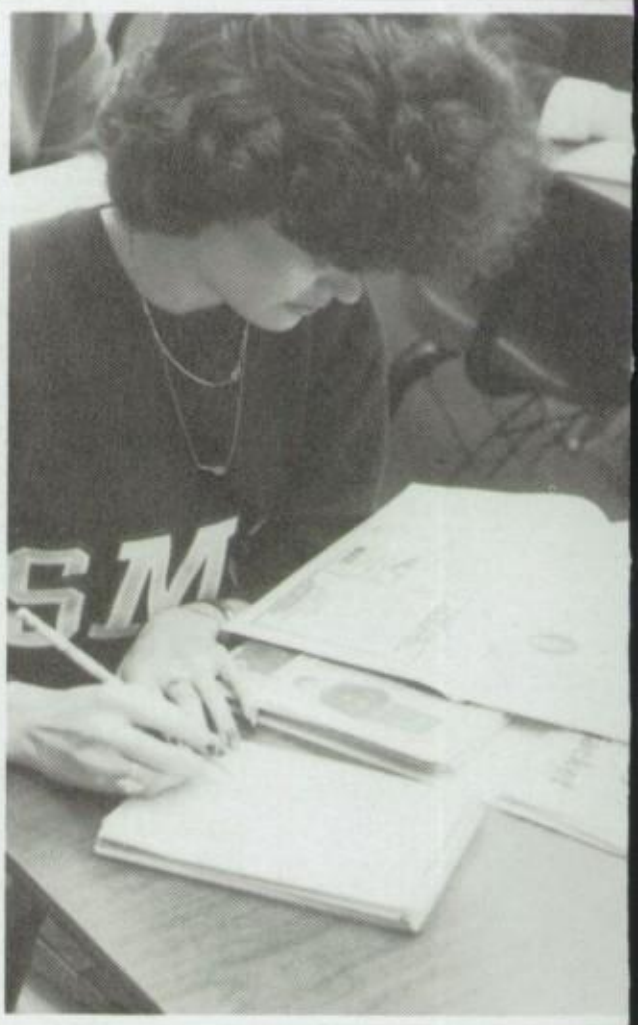

S. Haynes, co-editor; L. Long, co-editor; S. Bowlin, Business Manager; R. Ford, Member; R. Webb, Sports Editor J. Dempsey, Reporter.

Tracy Wilson gets ideas for a story.

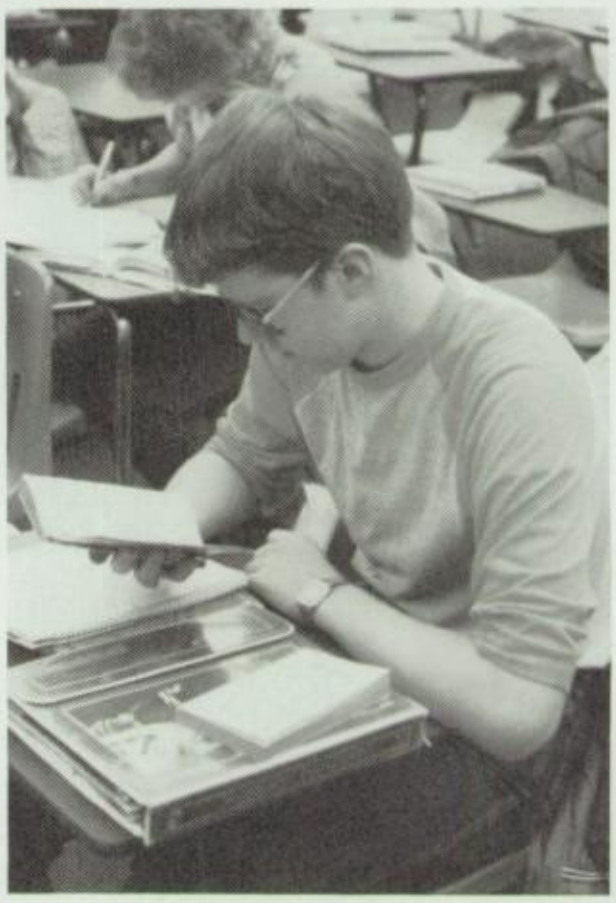

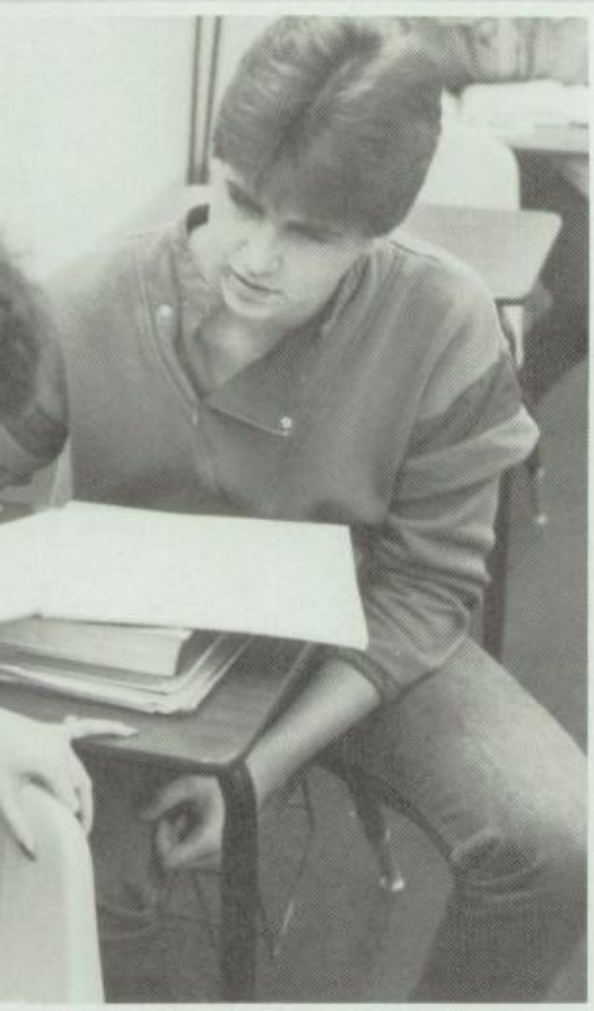

Randall Webb discusses his information.

The journalism class doesn't work hard all the time.

SHS VARSITY

CHEERLEADERS

Stephanie Hancock and *Kristi Anderton.*

"Patricia, is it good?"

"Let's get it right this time."

"Please take our picture."

SHS Varsity Cheerleaders help lead the Alma Mater.

The cheerleaders help get the crowd involved.

"Is camp that rough, Stephanie?"

The basketball players spirit is raised because of the enthusiasm of the cheerleaders.

TOP OF THE CHARTS
NATIONAL HONOR SOCIETY

Darren McCool offers entertainment for the NHS meeting.

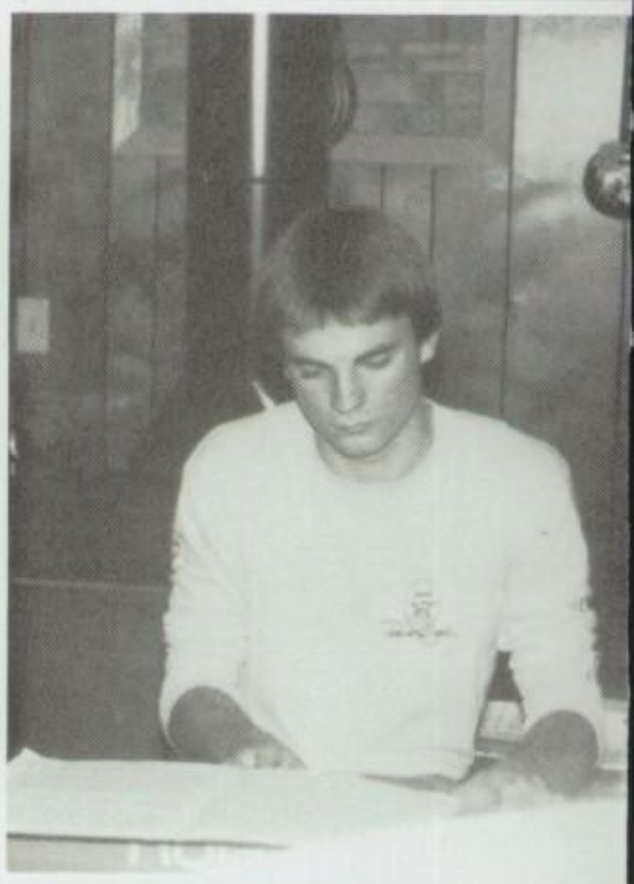

NHS float won 1st place in Jr. Homcoming.

President Damon Bolton presides over the meeting.

NATIONAL HONOR SOCIETY

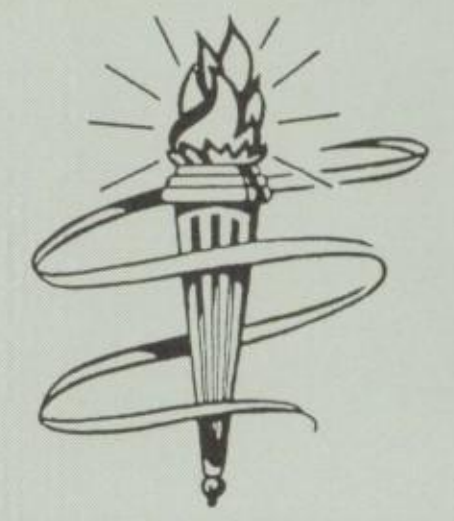

Fa-la-la-la-la-la-la-la-la

Mini-float under construction.

Induction of 1984-85 National Honor Society officers.

JACKETTEERS

The Jacketteers performed many times throughout the year, including the homecoming game.

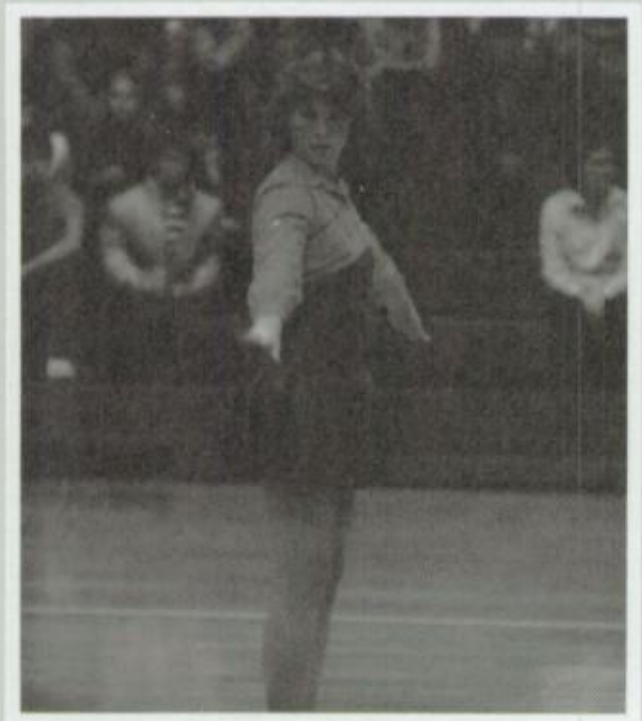

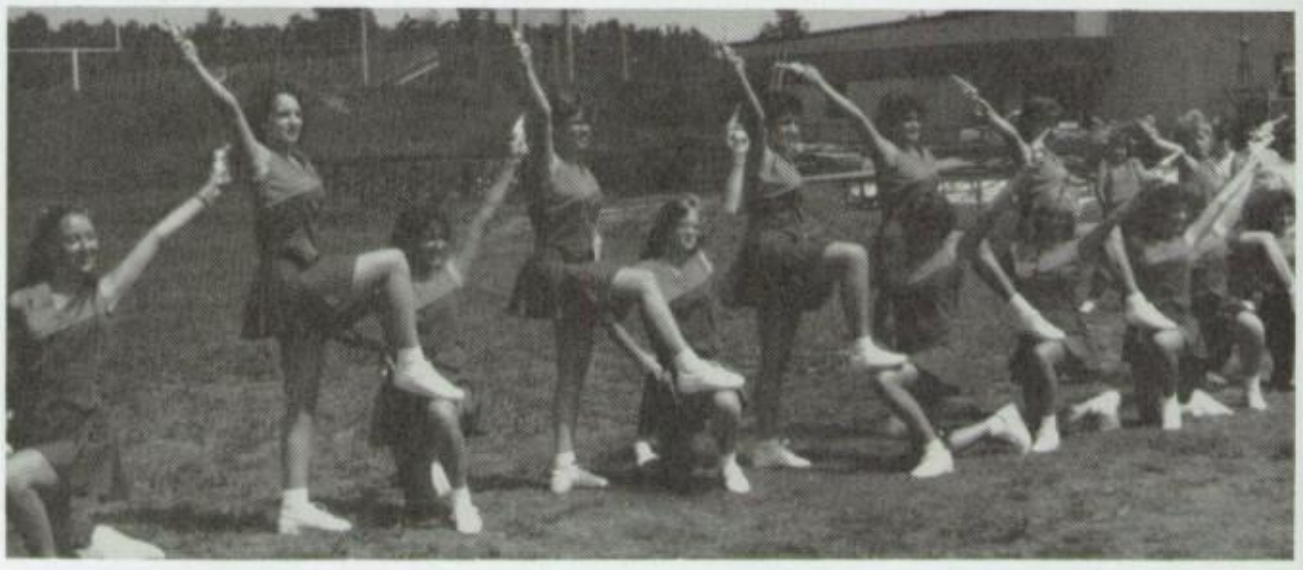

The jacketteers practice long and hard to make their routines perfect.

School spirit is raised with the help of the Jacketteers.

Nancy Stoker and *Mary Norton* express how much fun they are having.

GETTING DOWN TO BASICS

There are many courses that you can take at SHS to learn the basics. This year there are six new courses offered in Consumer and Homemaking Education. These courses are foods, housing, clothing, parenting and human relations.

Approximately 170 students are enrolled in Consumer and Homemaking Education. About 115 of these students are in Home Ec. I or Home Ec. II. Some of the areas that are covered in Home Economics are clothing construction, consumer education, housing, child development and home management.

There are 55 students that are involved in one of the six new courses offered this year. These courses are very in-depth because they go farther than just the basics. Methods of food preparation, nutrition, planning meals, styles of houses, structure of a house and floor plans are just a few of the things that are taught in these new courses.

These courses are a great benefit to SHS because everyone needs to know a little about the basics.

Mrs. Waddle's 5th period Home Ec. class studies for a test.

Jeanie Spann and Pam Adams enjoy a private joke.

Students listen while Mrs. Reynolds gives them advice and instructions.

Friends are always there to offer assistence.

School is not always hard work.

STINGER CHEERLEADERS

The Stinger cheerleaders attended the NCA cheerleader camp at ASU. They were taught new cheers, chants, pyramids, pom pom routines, and spirit ideas. At the camp the Stinger cheerleaders won two excellent and three superior ribbons. Over 500 cheerleaders attended the camp and out of these nine were selected as All American cheerleaders. Michelle Stoops was selected as one of the nine. The Stinger cheerleaders showed outstanding spirit and support for their teams through pep rallies, banners, signs, parties, and selling spirit ribbons.

Pam Drake

The Stinger cheerleaders raise the spirit even at away games.

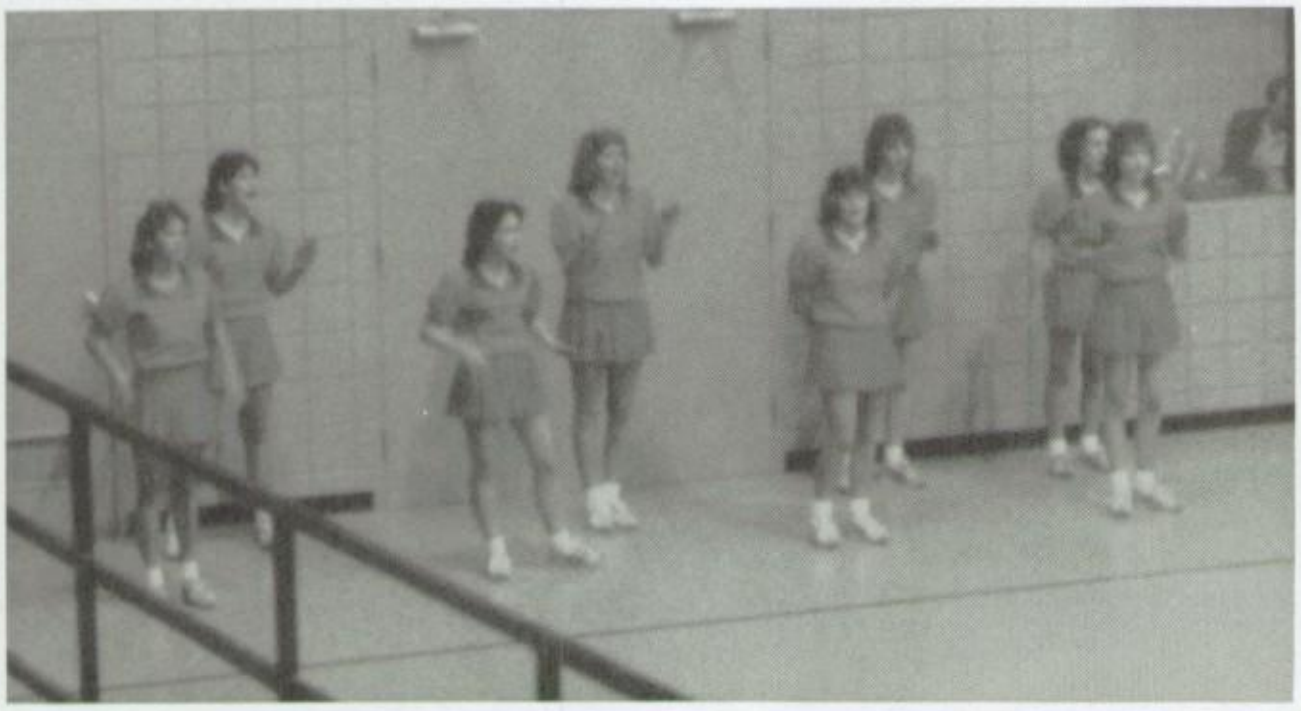

The Stinger cheerleaders know who is number one.

Bottom to top, left to right: C. Evans, K. Sites, Captain D. Oates, C. Grace, V. Thompson, P. Drake, M. Stoops, Co-captain S. Smith

QUILL AND SCROLL

YFC

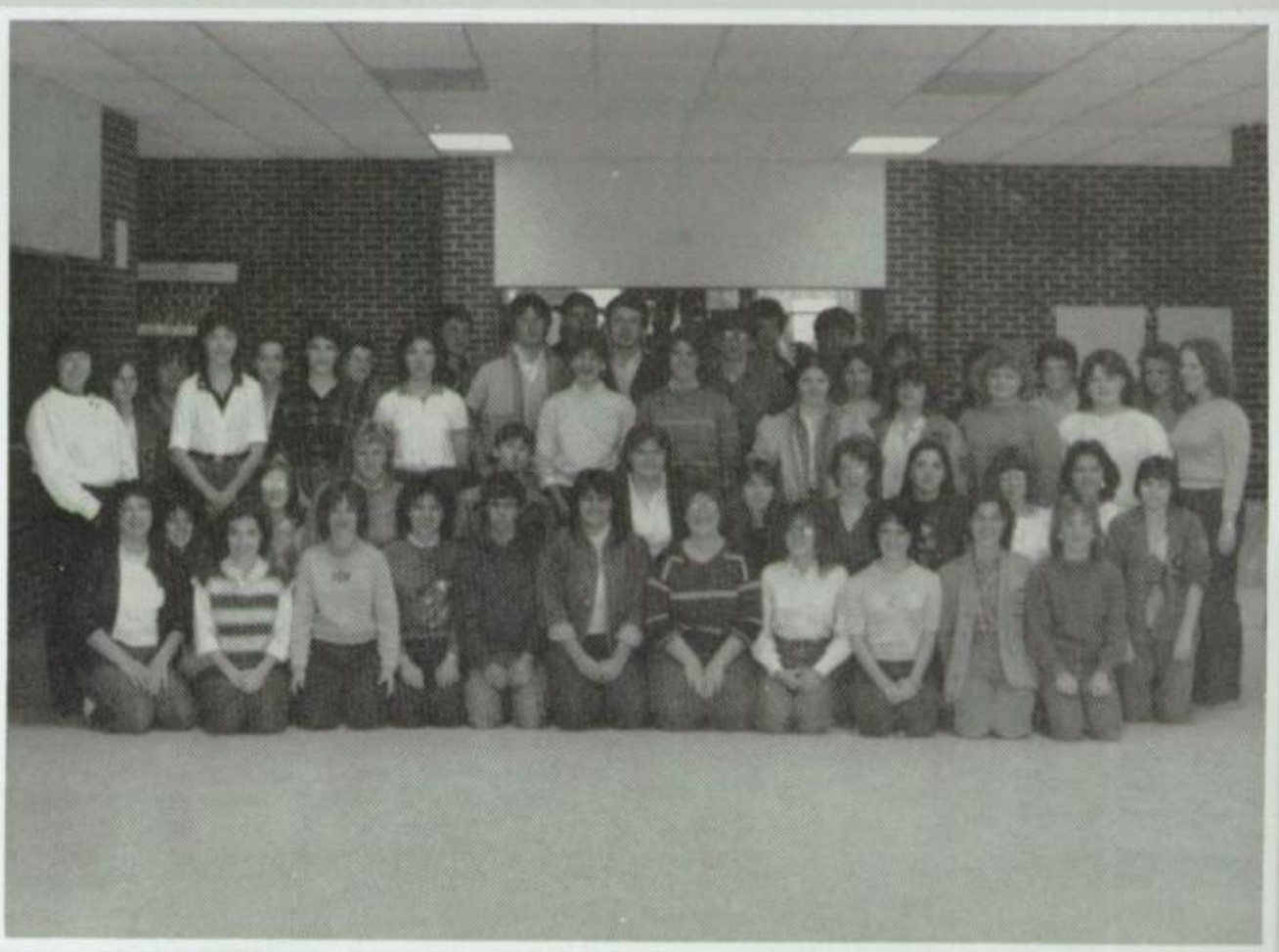

FBLA

FUTURE HOMEMAKERS OF AMERICA

CCECA

SHS PRODUCTION CREW

WILDLIFE

LIBRARY AIDES

BUILDING AND TRADES

The smell of fresh cut wood and the shrill of high pitched tools being used are just a few of the things that attract people to shop. Upon entering the doors, you see students scurrying about trying to complete their projects. One student is working with the wood while another is using the table saw. All of this is a part of the exciting world of wood working.

Before one begins a project there are some things they need to know and Building and Trades gives them that knowledge. They need to know about the different qualities of wood, how to use the various tools, and ways of joining wood.

Some of the more popular projects that students work on in shop are gun racks, tator boxes, bee boxes, minature baseball bats, and cutting animals and names out using the ban saw.

If any of this seems to hold your interest or you work well with tools then maybe you would like to be in Building and Trades.

Bruce Dobbins cuts a deer out of wood using the ban saw.

Mr. "Sparky" McCain assist Scott Wallis in making a console for his truck.

AUTO MECHANICS

Auto Mechanics is a two year class with the second year being an advanced class in which you do actual repairs on the automobile. The Sheridan High School has a well equipped auto shop to give excellent on the job training for the students. The teacher Mr. Partridge, who has been teaching auto mechanics for the last four years, is a certified auto mechanics instructor certified by the Arkansas Department of Education.

Mr. Partridge supervises his students.

Mike Cotton watches closely.

Students work diligently to get the motor running.

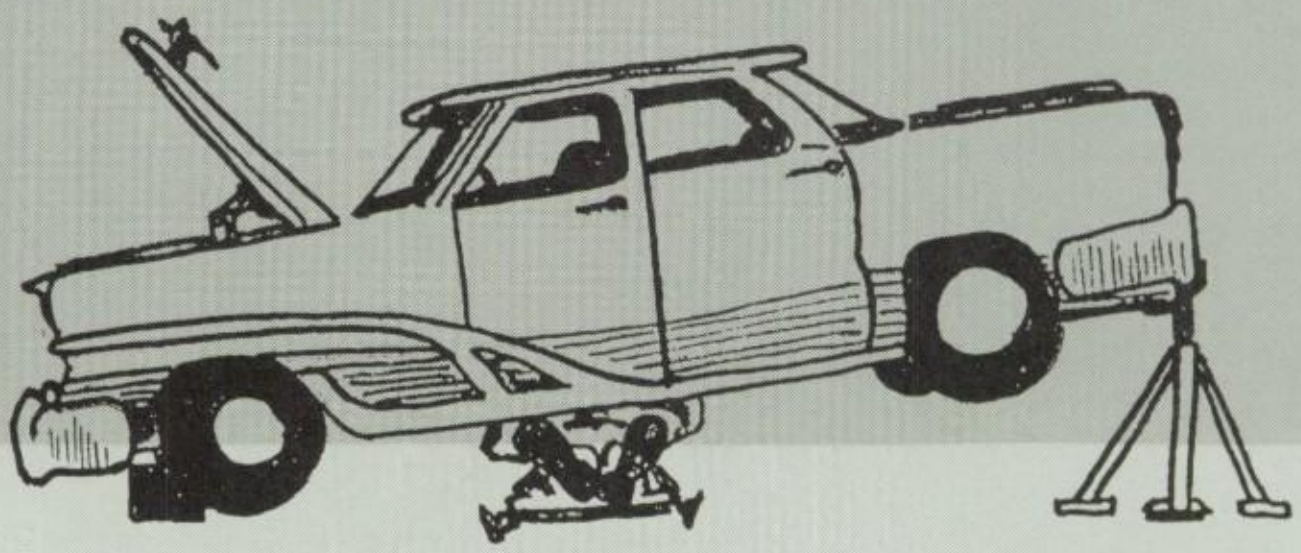

STUDENT COUNCIL

Officers: S. Lisenby, Reporter, C. Vanlandingham, Treas., L. Fletcher, Sec., K. Cunningham, V-Pres. Christa Vail, Pres.

Mock elections.

Freshmen representative gets all wet.

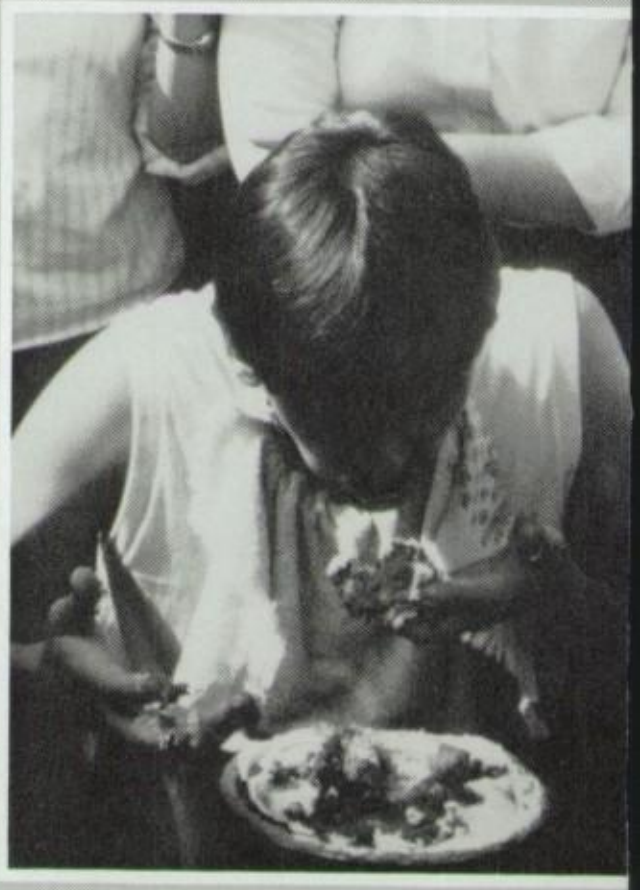

Past Homecoming Queens.

B. Spencer eats pumpkin pie.

t row: C. Vanlandingham, L. Fletcher, J. Lisenby, K. Cunningham, C. Vail. 2nd row: B. hompson, K. Hale, S. Lisenby, P. Ferguson; D. Long, M. Williams, T. Krisell. 3rd row: Taylor, P. Brewer, C. Grace, Joomi Ha, Brent Atkinson, Sponsor, Mr. Robinson.

One of Christa's many duties as Student Council President.

Dana Long works on school activity bulle-in board.

"Trick or Treat?"

One Of The Foundations Of SHS

Once each year we are handed a ballot to vote for students to represent us. We elect them to be our voices. These voices are members of the student council. When we vote, do we use our vote by voting for the person that would be best for our class or do we vote for the most popular. Let us think about that last statement for a while. Just what does the student council do. We know that they relay information from the classes and that they vote on issues that will be given to the administration. We see Christa calling us to attention and she leads us in the Pledge of Allegiance and the Alma Mater at each assembly. But did you know that the student council plans almost all of the assemblies? The student council makes sure that the people, who have the programs for the assemblies, are there and are ready to go on. We see little things in the halls like posters and bulletin boards that give us information about what is going on today, this week, of the month so that we can make plans around school activities if need be. The student council goes around at the beginning of each week to each teacher and gathers information about what is going on in the classroom or what clubs are doing what that might be of interest to us all. This is called the Councilgram.

How about homecoming? Did you know that the student council are the ones that plan what the senior homecoming: from the decorations of the gym, gathering the flowers, getting a parade permit, lining up of the floats for the parade, to make sure that we have people to judge the floats in the parade and finishing up that night at the homecoming game.

Several years back we had a really big problem at our school, we had no school spirit. We have changed a lot since then thanks to the student council and a lot of other organizations. The student council started lifting our spirits with more pep assemblies and by introduction of the class competition and by putting up more posters showing more spirit. The student council have encouraged us to take pride in ourselves and our school. The rest is history.

All this work does not even begin to cover the other things like Christmas doors, handing our Christmas cards, doing things for the community, and giving up a lot of their time and not just during the school year, but during a lot of the summer as well.

Taking all this into consideration when we vote would we really waste our vote. The only way to find out is let's see what happens next. Remember the way you vote today will affect your tomorrows.

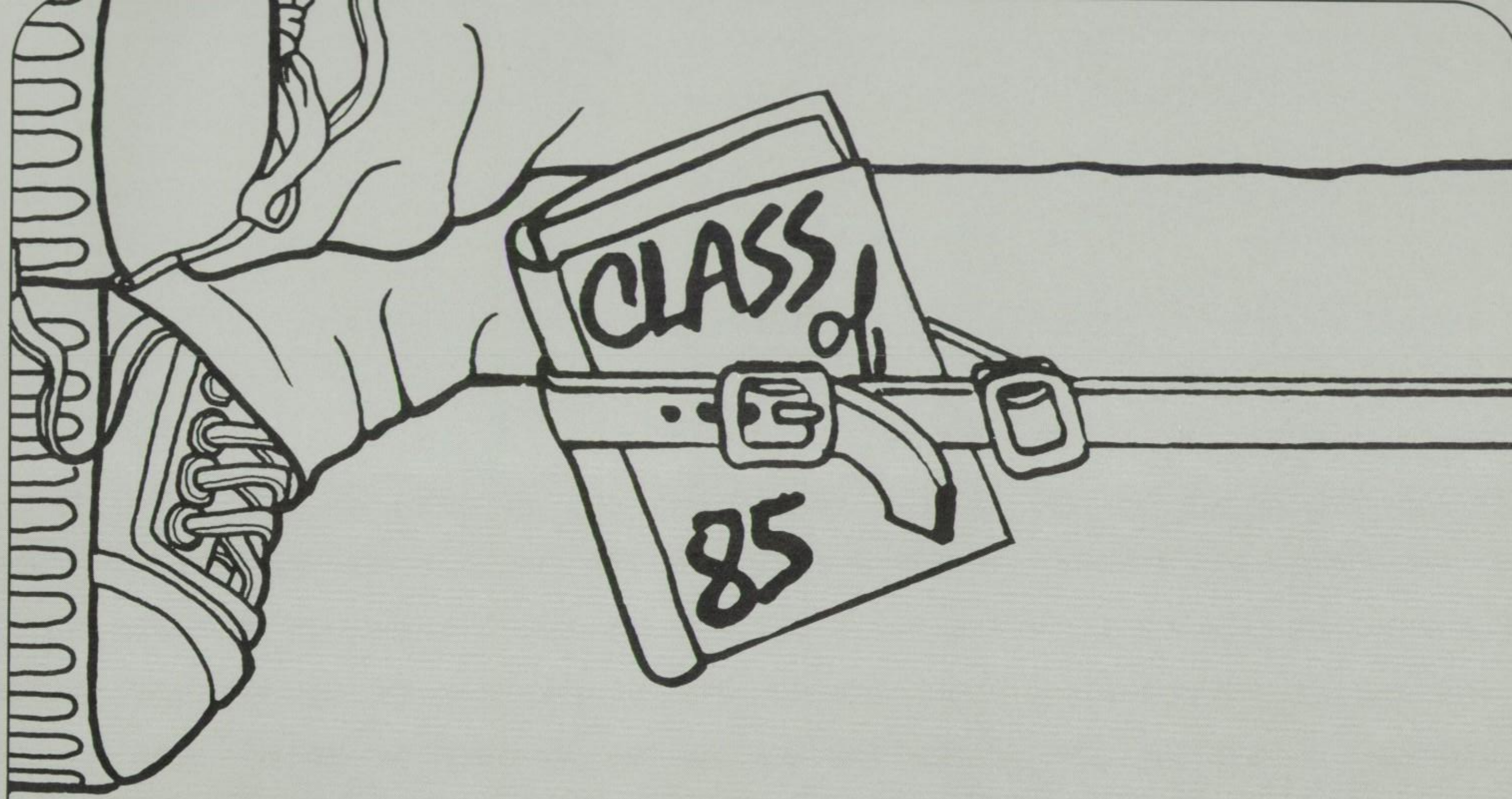

CLASSES

CLASS

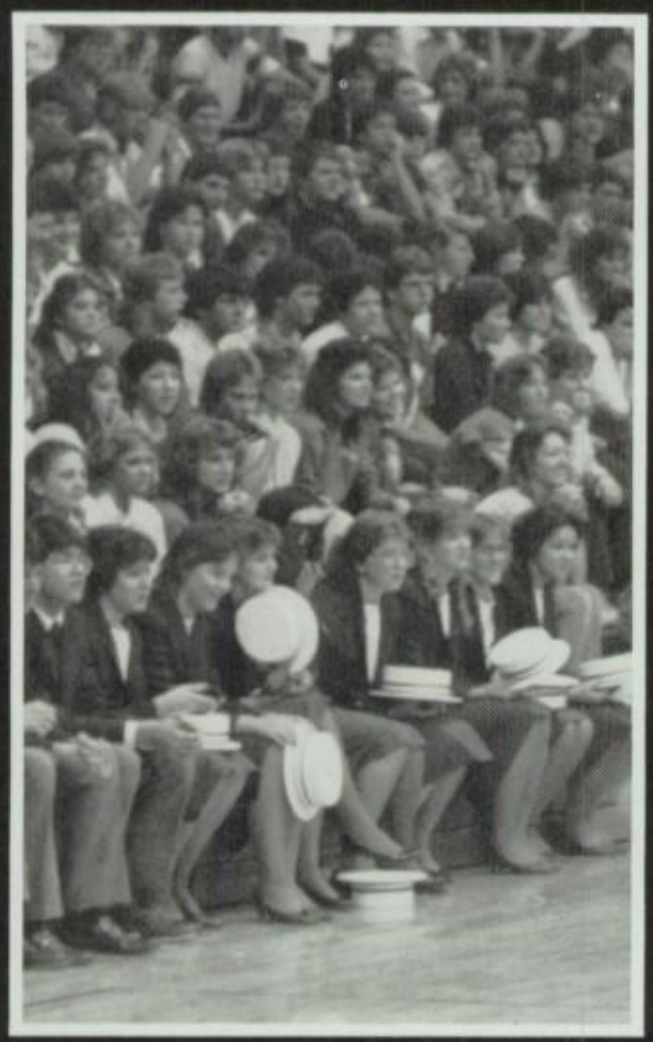

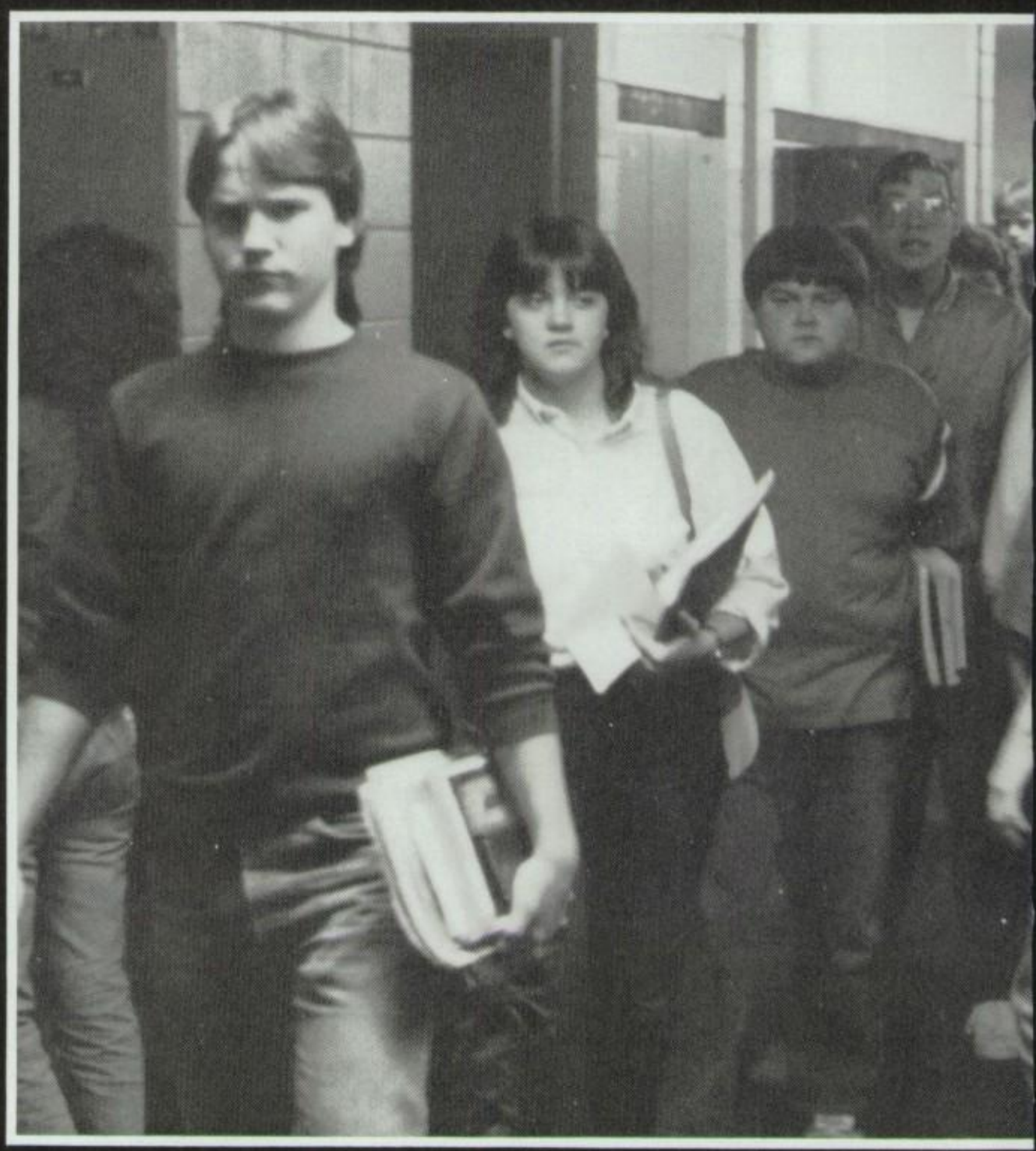

OF '85

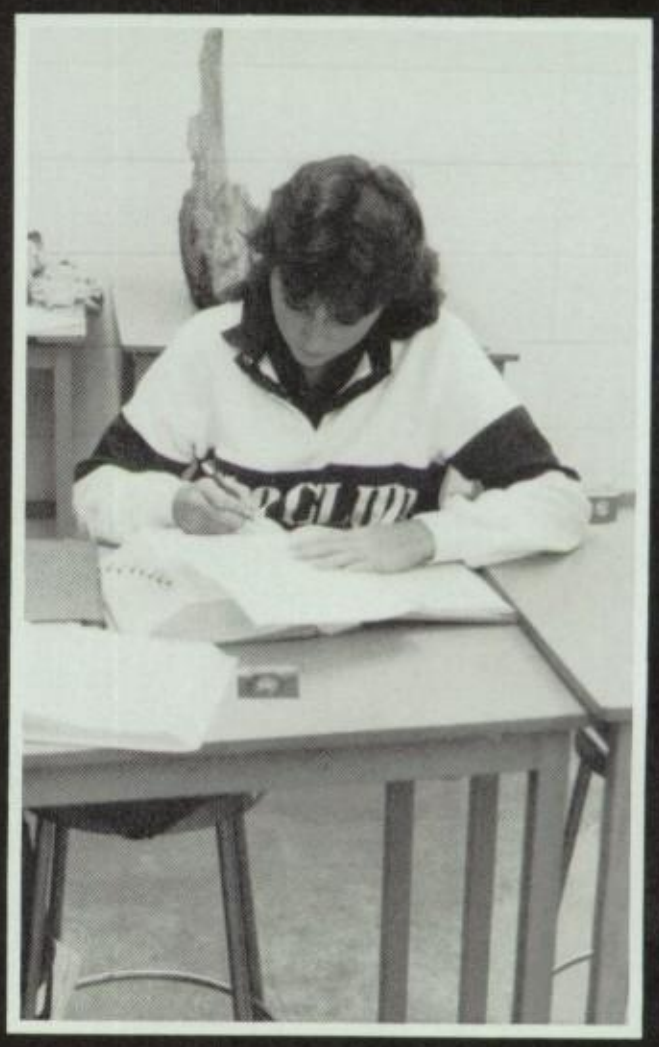

SR. WHO'S WHO

MOST STUDIOUS
Damon Botton And Sandi Lancaster

Damon: Honor Society 11,12-President; Ping Pong 10-Secretary; Rod and Gun; F.C.A. 9; Band 9; Football 9; Class Favorite 9,10,11; Outstanding citizen's Award 9,10; Outstanding Math Achievement 10; Society of Distinguished American High School Students; 1st place local and region science fair; JHSH '84; GATE, Army, Navy and Marine Award for Microbiology; Kodak Award, Algebra II Award; Golf Team; Church youth Group.

Sandi: Honor Society 11,12-Secretary; Math Club 9,10; Music Club 9,10; Youth for Christ 9,10,11,12; Band 9,10,11,12; Teacher's Aid 12; Girls' State Delegate; Vice-President Arkansas Jr. Academy of Science-11; Music Club 10-Sec; Band Sec.-Treas-11; Good Citizen-10; All-Region Band 9,10,11; Regional Math Awards-10,11; Regional Science Fair Awards-11; Outstanding Bandsman-10; Band Council-9,10,11,12; UALR Orchestra-9; Church Choir-9,10,11,12; Church Youth Group-9,10,11,12; Rifle Corps-9,10,11,12; Dance-8 years; Piano-7 years; Rifle Corps Captain-11,12; Band Vice-pres-12; V.M.Y. Sec-10,11,12; V.M.Y. Treas-9; Math Club Vice-Pres.-9; Band Librarian 9-10; Homecoming Court-9; AAUW Talent Show-2nd and 3rd place-9,11; Society of Distinguished American High School Students; GATE.

BEST ALL AROUND
Jim Schulkers And Christa Vail

Jim: Rod and Gun-9,10; F.C.A.-10,11,12; Football-9,10,11,12; Track-9,10,11; Hunting, Fishing, Working on car skiing.

Christa: Student Council-9,10 representative, 11-Vice-Pres, 12 President; Concert Choir-10,11,12-President; Varsity Choir-9; FBLA-12 Treasurer; Class Officer-10,11-Reporter; Good Citizen; Election Watch 84; Chemical people; Timberfest 5K run; Cantatrice-10,11,12; Forest Tower Church youth Group; Wildlife Federation-9,10 secretary; Art-10 Vice-Pres; Youth for Christ-9,10,11,12; Teacher's Aid-9; Good Citizen 1983; Music Club-9;

MOST DEPENDABLE
Ted Taylor And Alicia Sligh

Ted: Rifle and pistol club-11; Rod and Gun-9,10; Auto Club-9,10; Band-9,10; Chess Club-11; Student Council-12; GATE.

Alicia: Honor Society-11,12; Quill And Scroll-11,12; Math club-9,10; Music Club-9,10; Youth for Christ-9,10,11,12-Vice-President; FBLA-12-Vice- President; FHA-9,10-Secretary; Annual Staff-10,11,12-Editor; Teacher's Aid-12; Class Officer-9,11,12; Girls' State Delegate; GATE, Regional Driving Contest-2nd place; State Driving contest-7th place; Society of Distinguished American High School Students, Clinton for Governor Campaign; Jr. Play; Church youth Group-9,10,11,12; Church Teen Of year, Quarter, and month.

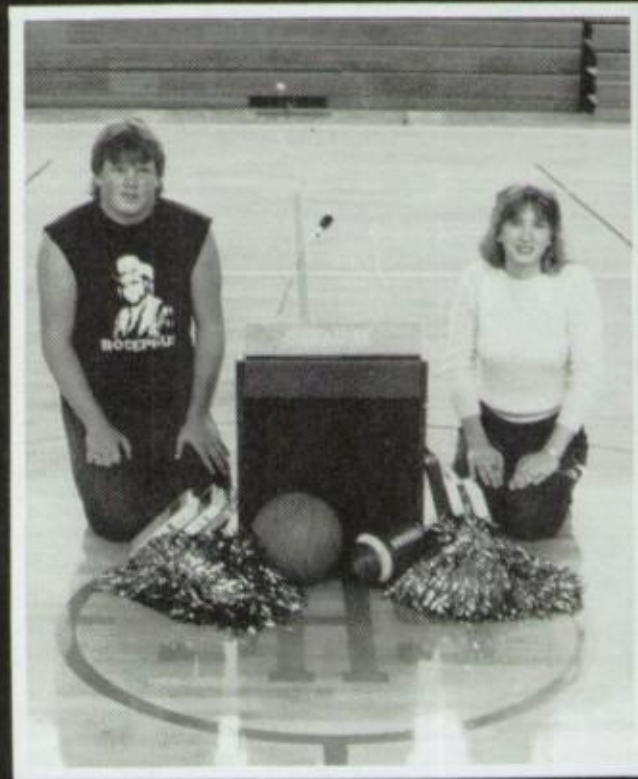

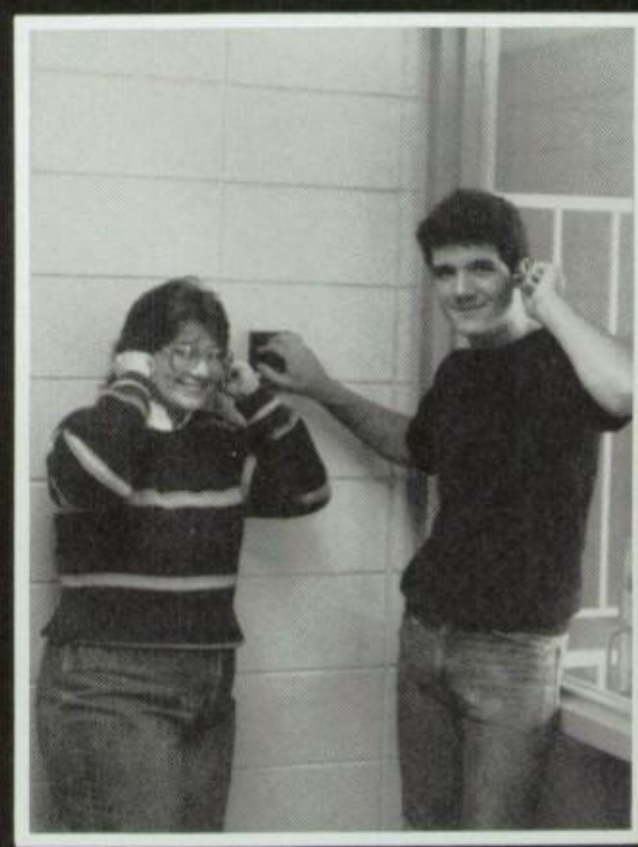

MOST VALUABLE TO SCHOOL
Mark V. And Cindy V.

Mark: Rod and Gun-9; FCA-9,10,11; Youth for Christ-11,12; Football-9,10,11,12; Basketball-9; TRack-10,11; Student Council-11; Class Officer-10,11; Homecoming Captain-9,12; Jr. Play; Church Youth Group.

Cindy: Wildlife Federation-9,10; Exercise Club-10; Science Club-10; Interior Decorating Club-9; Square Dance Club-10; Youth For Christ-9,10,11,12-President; FHA-9; Track-10; Student Council-10,11,12; Annual Staff-10; Class Officer-9,10,11,12; DAR Good Citizen; GATE; Chemical People; Jr.-Sr. Selective Prom Committee, Home Ec. Advisory Committee.

MOST LIKELY TO SUCCEED
Mike Shannon And Cindy Swaty

Mike: Honor Society-11,12-Vice-President; Horseshoe Club-10; Rod and Gun; Darts Club; F.C.A.; Youth for Christ; FBLA-11,12-President; Band-9,10,11,12; Basketball-9; Teacher's Aid-12; Class Officer-9; Boys' State Delegate; Band Drum Major; Outstanding Bandsman Award; Good Citizen; Perfect Attendance Award; Junior Play; Best Paper Region Science Fair; Vice- President of Youth Group; Chruch Choir; GATE; President of Youth Group, Election Watch 84; Tennis Music; Arts and Drama Club; Golf club; Society of distinguished American High School Students.

Cindy: Honor Society-9; Youth for Christ-12; Teacher's Aid-9; Jacketteers-12; Sr. High Reporter in youth Group; National Merit Scholar Commendation, Alternate to Arkansas governor's School, GATE: Church choir and youth Group; History club-10,11; Spanish Club-10,11.

BEST PERSONALITY
Barry Benning And Pam Shearer

Barry: OOTM-10; Photography Club-10;

Pam: Honor Society-11,12; Quill and Scroll-11,12; Math club-9,10; Square Dance club-9; Music club-9; Youth for Christ-9,10,11,12; FHA; Annual Staff-11,12; Teacher's Aid-12; Annual Staff Editor of Organizations-12; Society of Distinguished American high school students; United States Achievement Academy Award, National Secondary Council Award: Student Director of Junior Play; GATE; U.S. Achievement Academy Leadership Award Church Youth Group; Piano 5 years.

LIFE OF THE PARTY
Steve Reagan And Mickie May

Steve: Wildlife Federation-9,10; Rod and Gun-9,10; Basketball-10,11,12;

Mickie: Exercise Club-9; Ping Pong Club-10; Photography Club-10; Square Dance club-9,10; Cheerleader-9; Basketball-9; Student Council-9,10; Teachers Aid-9,10,11; Jr. Play; Softball.

MOST WITTIEST

Mark Damron and Kerry Thompson

Mark: Chorus-12; Basketball-10,11,12; All District Basketball-11; Jr. Play; Band-9,10.

Kerry: Jr. Play

MOST TALENTED

Darren McCool and Tina C.

Darren: Letter Men and Women-9,10; F.C.A.-9,10; Youth For Christ-12; Chorus-10,12; Basketball-9,10,11,12; President of Church Youth Group; A.A.U.W. Talent Division Winner; Gifted and Talented; Church youth group; Keyboard player for Contempory Gospel Band; Pianist for Teen Youth Choir; Jr. Play; Co-Pianist for Lost Creek Singers.

Tina: Honor Society-11,12; Math Club-9,10; Music Club-9; Youth for Christ-11,12; FHA-10; Band-9,10,11,12; Teacher's Aid-9; Girls' State Delegate; Band Council-10,11,12; All Region Band-9,10,11,12; All State Tryouts-10,11; Society of Distinguished American High School Students; GATE: Church Youth Group; Science Fair Divisional Winner-83; Regional Science Fair-83; Jr. Play Student director.

BEST DRESSED

Glen Dampler & Melinda R.

Glen: Letter Men and Women; Ping Pong Club-10; F.C.A.-9; Youth for Christ-9,12; Library Club-10; Chorus-12; Band-9; Football-9,10; Track-10; Class Officer-9; Boys' State Delegate; Choir Librarian-12; Elected to Congress at Boys' State; Regional Math Contest-3rd Place-10; GATE; All Region Band-9; Society of Distinguished American High School Students; Church Youth Group; Church youth Choir: Dirty Thirty-10,11,12; Jr. Play; Drummer for Gospel Band.

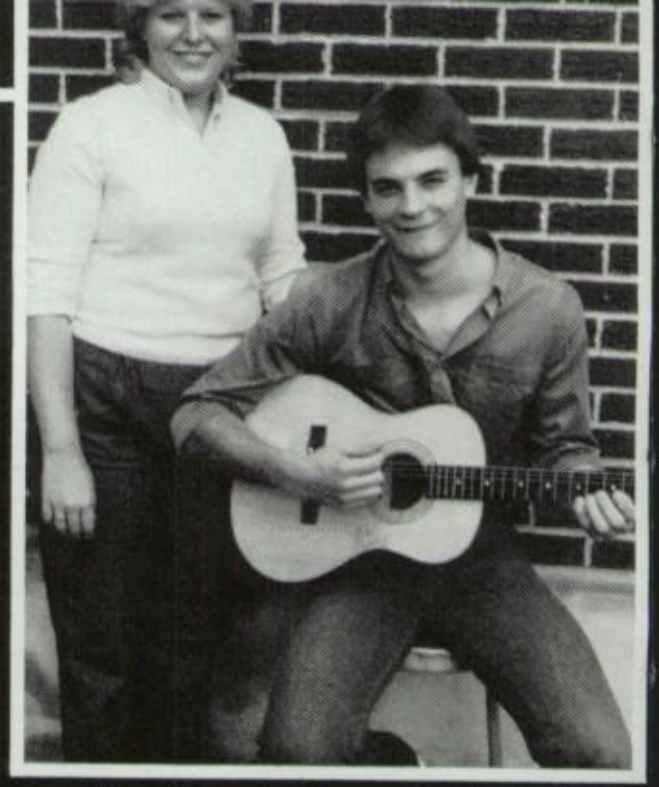

Melinda: Wildlife Federation; Exercise Club-9,10; Cheerleading Club-10,11; Gymnastics Club-10,11; Teacher's Aid-10,11; Church youth group; Taught dance for 4 years; Taken Dance for 11 years.

CUTEST

Paul Roberts & Carolyn Oates

Paul: Rod and Gun-9,10; Karate Club-10; Football-9,10; Track 9,10: Student Council-9; GCE Club-11; GATE

Carolyn: Quill and Scroll-11; Exercise Club-9; Ping Pong Club-10; Photography Club-9; Youth for Christ-11; Cheerleader-9; Church youth group President; Church youth Group Secretary; National Honor Society of Distinguished High School Students; Jr. and Sr. Homecoming Maid; GATE

MOST SCHOOL SPIRITED

Sykes Harvey & Lacey Withers

Sykes: Letter Men and Women-9; Ping Pong Club-10; Rod and Gun-9; F.C.A.-9; Library Club-10; Track-9,10; Football-9; Boys' State Delegate; Reporter-Ping Pong Club-10; Science Fair Div. Winner, AP&L Energy Tomorrow, JSHS, AP&L Energy Award, Regional Science Fair; Jr. Academy of Science; Dirty 30-10,11,12; Society of Distinguished American High School Students: Jr. Play.

Lacey: Cheerleading Club-10; Honor Society-11,12; Gymnastics Club-9,10; Letter Men and Women-10; Photography Club-9;

Youth for Christ-12; Cheerleader-9,10,11,12; Track-10,11; Teacher's Aid-12; Girls' State Delegate; Class Favorite-9,10,11; Secretary of Youth Group; Cheerleader Captain; Reporter of the Honor Society; Who's Who Among American High School Students; Miss Timberfest; Homecoming Queen-12; Society of Distinguished American High School Students; Church Youth Group; GATE; U.S. Achivement Academy Leadership Award; A.A.U.W. Talent Division Winner; Dancing-13 years; Gymnastics.

Youth for Christ-12; Track-10; Student Council-12; Teacher's Aid-11; Senior Class Reporter; Chemical People: Little Miss Grant County (75-76); AAUW Talent Show-2nd Place; Member of Johnson's Health and Fitness Center.

MOST COURTEOUS

Randy Pruitt & Nancy Sloker

Randy: Letter Men and Women-9,10; Youth for Christ-10,11,12; Football-9,10; Track-9,10,11.

Nancy: Math Club-10; Science Club-10; Olympics of the Mind-9,10,11; Debate Club-9; Square Dance Club-9,10; Youth for Christ-9,10,11,12; FHA-12; Paper Staff (Journalism Apprentice)-12; Teacher:'s Aid-9; Jacketteers-9,10,11,12; Jr. Drill Team Lt.; FHA Secretary; Debate Team Reporter: Who's Who Among American High School Students; Good Citizen Award; GATE; Jr. Play; Church Choir; UMY Member.

MOST ATHLETIC

Elvis Yarbrough & Rhonda A.

Elvis: Wildlife Federation-9,10; Archery Club-11; Horseshoes Club-11; Rod and Gun-9,10; F.C.A.-11,12; Youth for Christ-12; Football-9,10,11,12; Track-10,11; State WeightLift-3rd Place; Weight Lift Team.

Rhonda: Archery Club-10; Letter Men and Women-9; Karate Club-10; Youth for Christ-9; Basketball-9,10,11,12; Track-10,11; Volleyball-12; Basketball Awards; Jr. Homecoming Maid.

FRIENDLIEST

Tim Barnard & Mandy W.

Tim: Wildlife Federation-9,10; Ping Pong Club-9; Darts Club-10; Basketball-9,10; Teacher:'s Aid-12; Regional Science Fair-10; Jr. SHS at ATU; Jr. Play.

Mandy: Gymnastics Club-9,10; Interior Decorating Club-10; Square Dance Club-9;

BIGGEST FLIRT

Scotty Long & Dana Long

Scotty: Wildlife Federation-9,10; Rod and Gun-9,10; Hobbies; Working on car, Hunting

Dana: Square Dance Club-10; Youth for Christ-9,10,11,12; FBLA-12; Student Council-12; Class Officer-12; Jr. Play.

SR. CLASS OFFICERS

President; *Cindy Vanlandingham*

Vice President: *Mickie May*

Secretary: *Alicia Sligh*

Reporter: *Mandy Williams*

Treasurer: *Dana Long*

Historian: *Paula Hopper*

DO YOU FEEL LIKE YOU ARE GETTING TOO MUCH HOMEWORK?

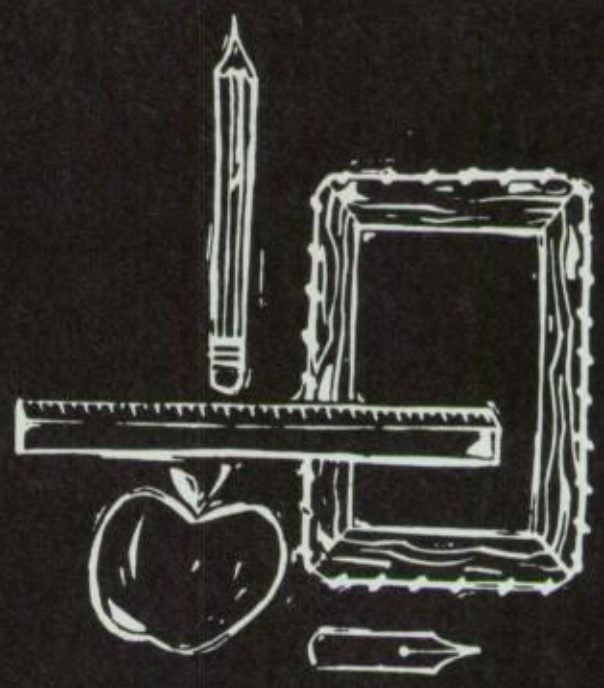

"Yes, you come to school to do your work. At home you have other things to do and you don't have time for your homework."

"No, because if you don't have homework you'll never learn it and you'll be lost."

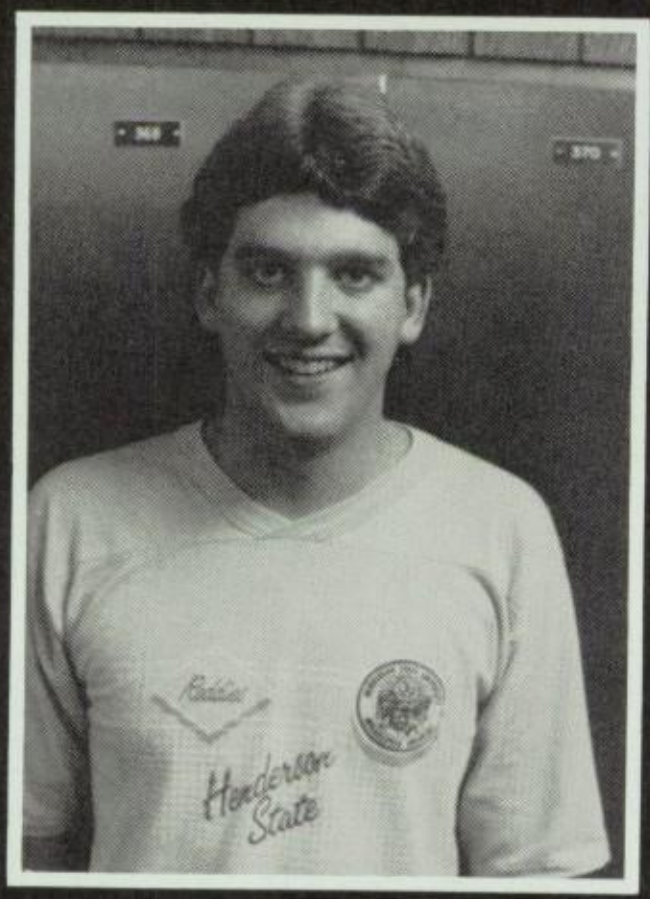

"No, because I didn't take any hard classes."

"No, because I didn't take any hard classes."

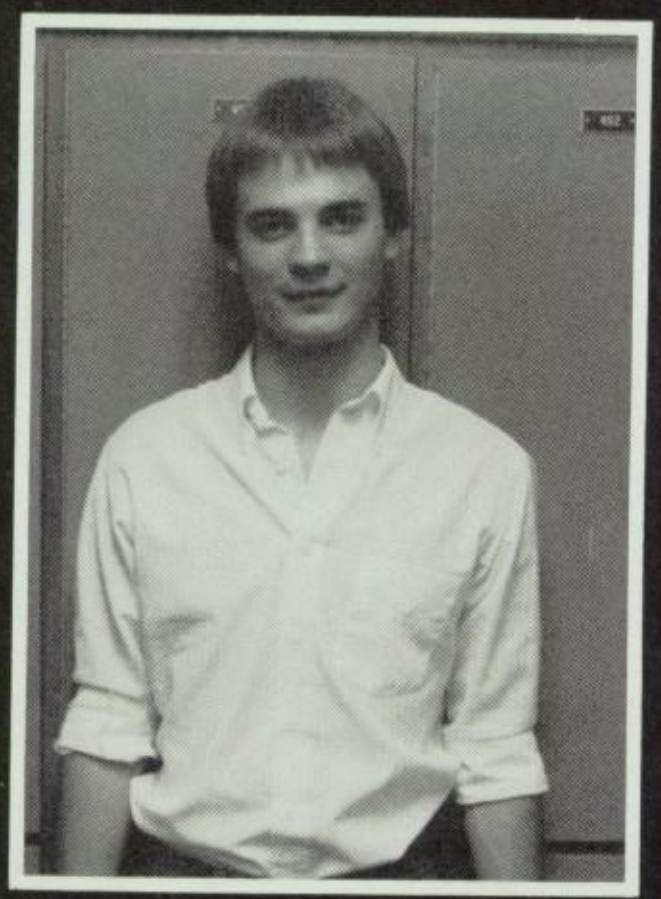

"No, because I'm getting prepared for college. When I do have homework I don't do it so . . ."

"Yes, in some classes. A lot of it is just busy work. The students that want to learn will do it and the students that don't want to learn won't do it."

Pamela Adams

Stacy Adams

Mark Alexander

Donna Allen
Gayla Allen
Rhonda Anderton
Greg Arnold
Donita Atchley

Mark Avant
Payton Bannon
Tim Barnard
Barry Benning
Fred Berry

Dewana Black
Christy Bonner
Todd Brazeal
Cheryl Brooks
Tanya Brown

SENIORSENIORSENIORSENIORSENIORSENIORSEN

Angie Bryant
Steven Buchanan
Shea Cameron
Randy Carrell
Tina Castleberry

John Cathcart
Mark Cato
Sandra Clark
Jackie Clay
Raymond Clonts

Sherri Cossey
Jenny Cotton
Teri Cotton
Kelley Crossley
John Crouse

Tim Crump
Eddie Crutchfield
Kim Curtis
Glen Dampier
Mark Damron

David Davidson
Jeriann Dempsey
Jeff Dobbins
Brian Donham
Bob Drake

Jim Duncan
Allen Easter
Terri England
Chad Fite
Michelle Forte

ENIORSENIORSENIORSENIORSENIORSENIORSENI

William Frizzell
Michelle Garner
Laura Garris
Lisa Garris
Mike Gibbs

Teresa Givens
Monica Golden
Denise Green
Jim Green
Robert Greene

Susan Greer
Renae Gregory
Monty Hall
Gina Harp
Jerry Harrington

Sykes Harvey
Jay Heird
Kim Herbert
Chad Hooten
Cindy Hopkins

Dean Hopper
Paula Hopper
Lorrainna Howell
Rickey Hunter
Delena Jensen

Patsy Jones
Ronnie Keen
Connie Kelley
Darrell Kelley
Patrick Key

SENIORSENIORSENIORSENIORSENIORSENIORSENIORSEI

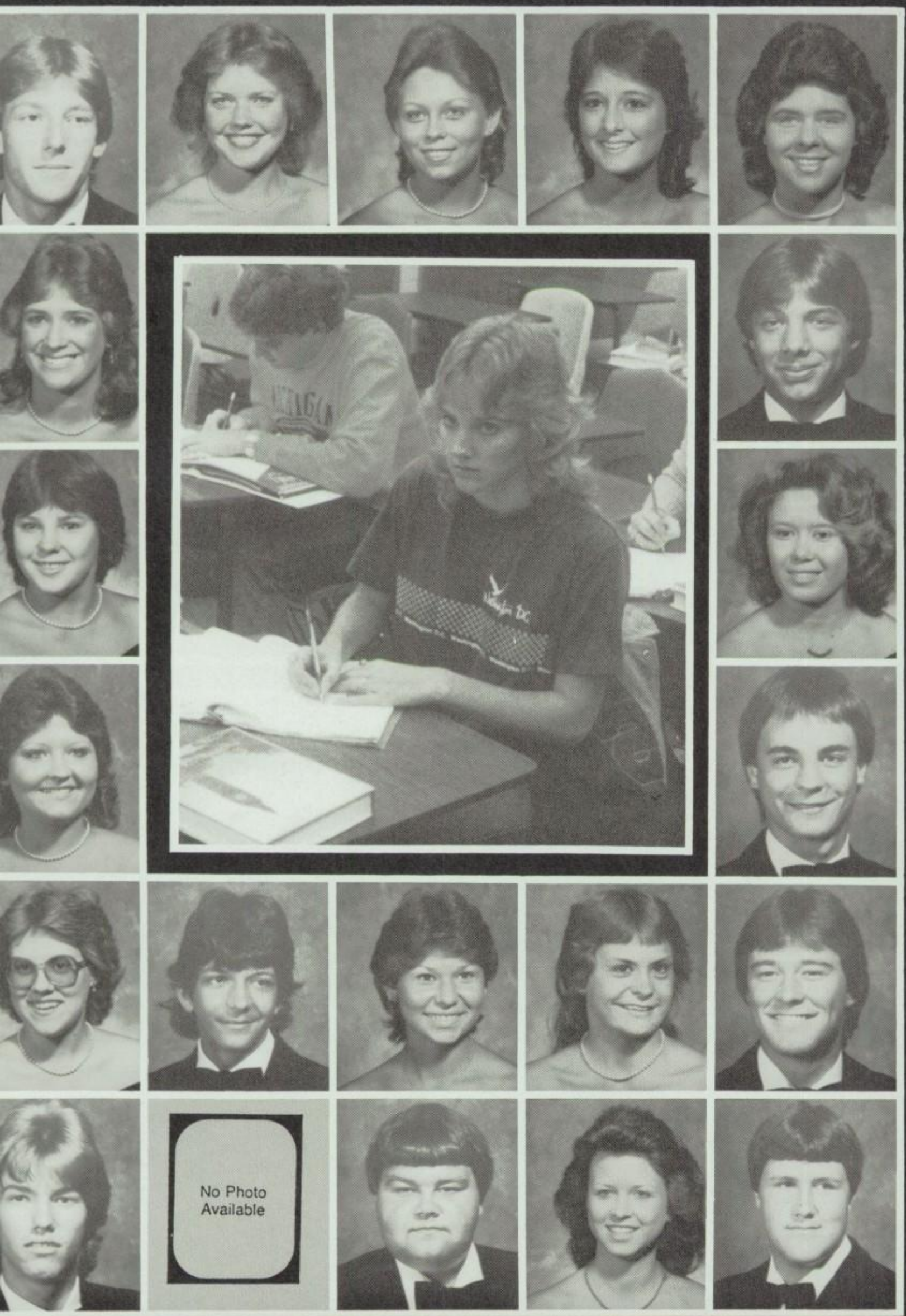

Harvey Kilburn
Missy King
Tina King
Sheila Kirk
Sandi Lancaster

Dana Long
Scotty Long

Sharon Marsh
DeAnna Marshall

Mickie May
Darren McCool

Dawn McCrory
Darin McDonald
Tina McKenzie
Angie Millikin
Wes Mitchell

Mike Neighbors
Tim Nelson
Matt Newsom
Carolyn Oates
Todd Palmer

NIORSENIORSENIORSENIORSENIORSENIORSENI

Randy Pruitt
Sherry Pye
Jim Quenzer
Linda Quintero
Kim Randolph

Steve Reagan
Melinda Richardson
Keith Ricketts
Paul Roberts
Angie Roberts

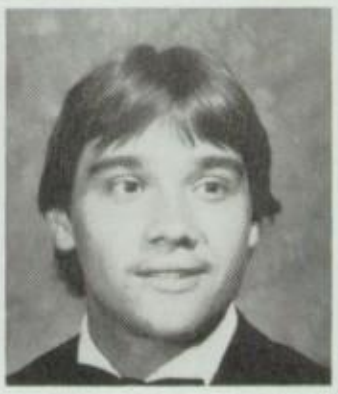
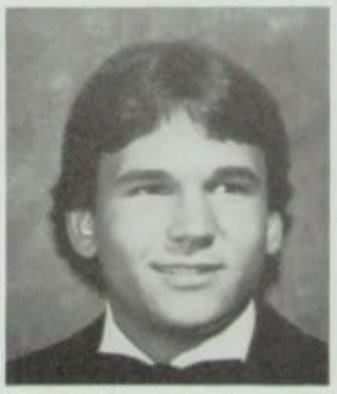

Michael Romine
Greg Rowland
Randy Russell
Jim Schulkers
Chuck Schwartz

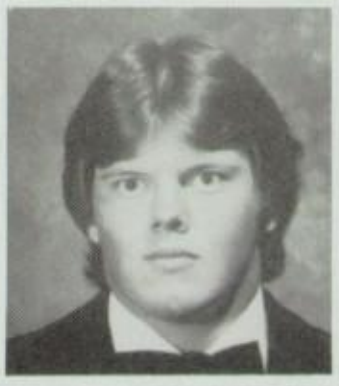

Aaron Scoggins

Mike Shannon

Darrin Shea

SENIORSENIORSENIORSENIORSENIORSENIORSEN

Pam Shearer
Gary Sheridan
Liz Shoptaw
Mona Skorcz
Brian Slaughter

Alicia Sligh
Billy Smith
Cindy Smith
Gena Smith
Patty Smith

Jeanette Spann
Jackie Standridge
Kandy Stane
Steve Starrett
Nancy Stoker

Nellie Stone
Dawn Stoops
Havis Strom
Chad Suitor
Cindy Swaty

Leslie Tannahill
Lee Anne Taylor
Ted Taylor
Bobby Thomas
Kerry Thompson

Michelle Thompson
Steven Threlkeld
Damom Treadwell
Christa Vail
Robert Valentine

NIORSENIORSENIORSENIORSENIORSENIORSENI

Rhonda Vance
Cindy Vanlandingham
Mark Vanlandingham
Lance Walker
Paula Walker

Scott Wallis
Elona Wasser
Alicia Webb
Andy Welch
Kim Wilburn

Kevin Wildman
Cheryl Williams
Don Williams
Mandy Williams
Mike Williams

Lacey Withers
Cheryl Woodard
Laura Worley
Kathy Wright
Elvis Yarbrough

Kim Yarborough
Debra Young
Damon Bolton
Stephanie Cantrell
Mike Cotton

Leslie Fiser
Dana Green

SENIORSENIORSENIORSENIORSENIORSENIORSEN

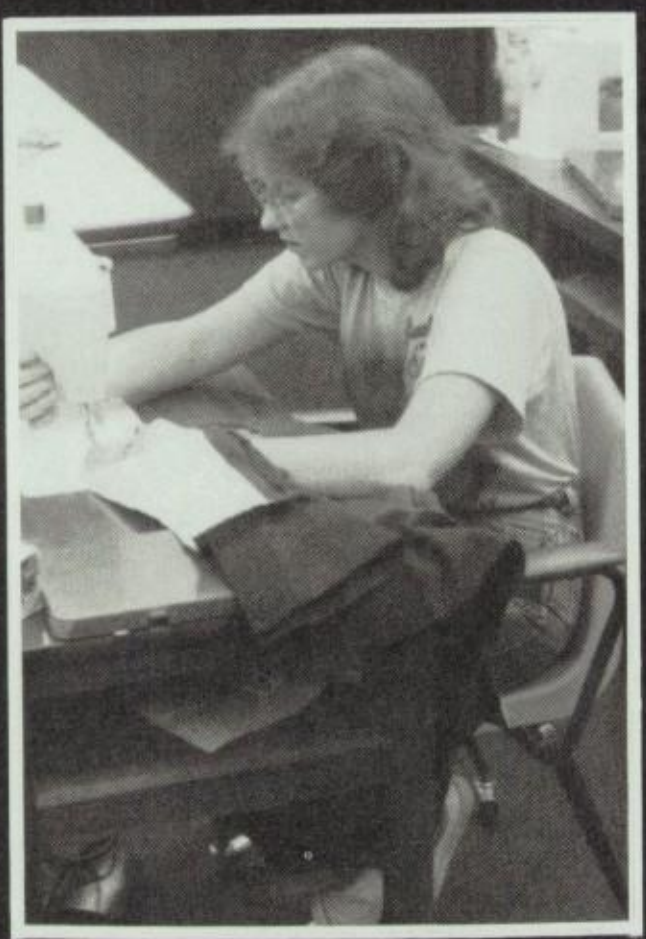

ENIORSENIORSENIORSENIORSENIORSENIORSENI

CLASS

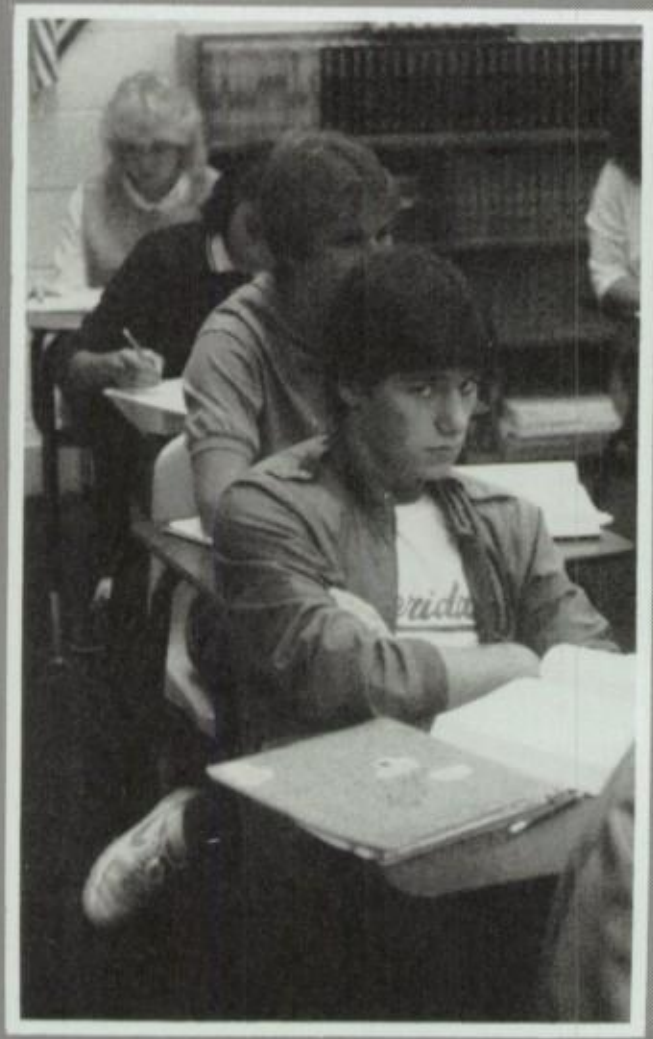

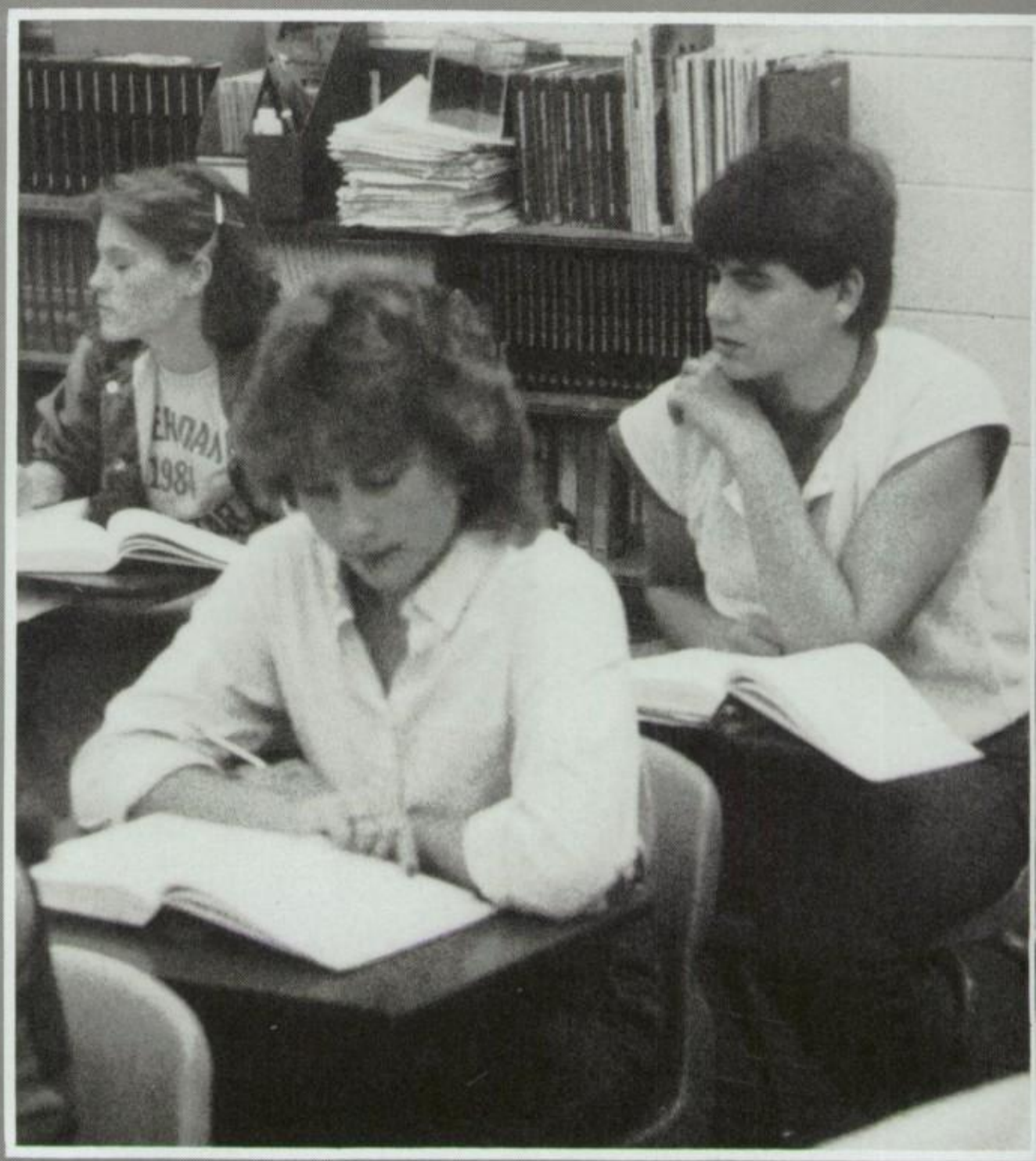

OF '86

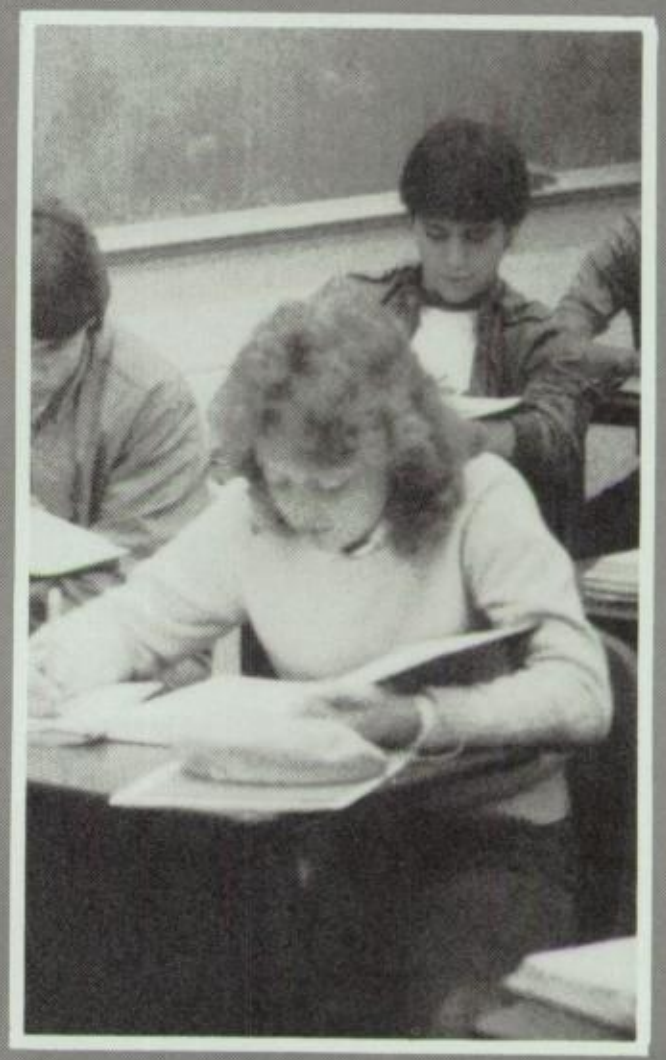

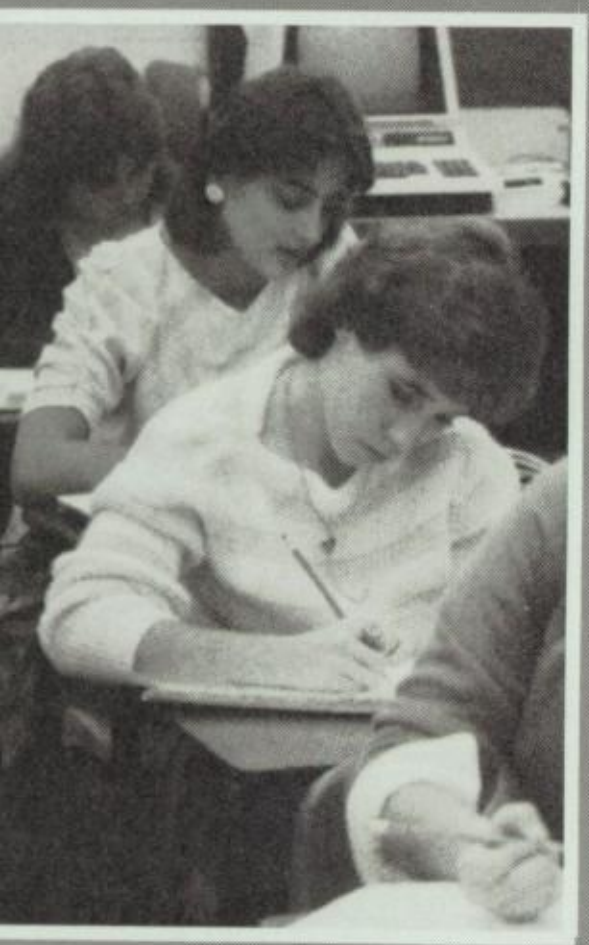

JR. CLASS OFFICERS

President: *Stephanie Hancock*

Vice President: *Kristi Anderton*

Secretary: *Lynn Fletcher*

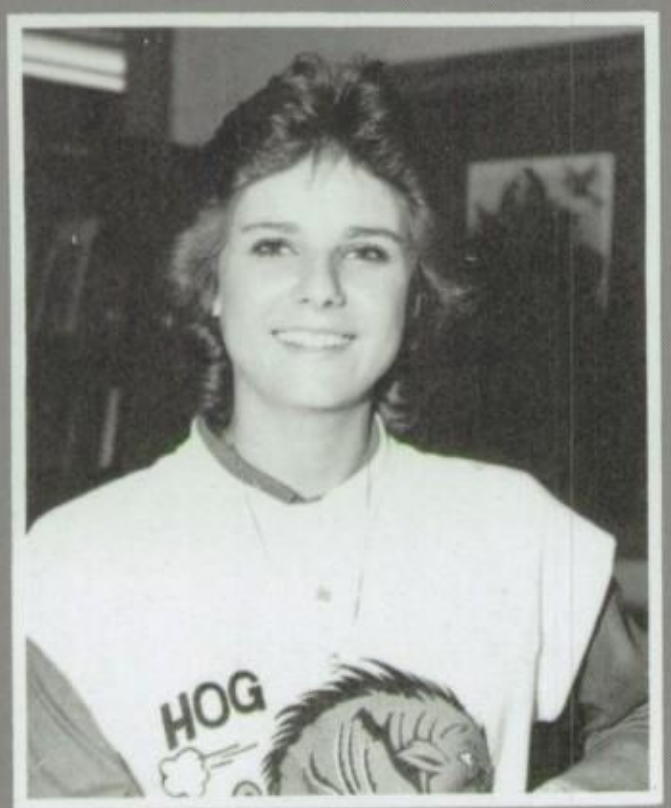

Treasurer: *Tina Tarnowsky*

Reporter: *Tim Krisell*

Historian: *Leah Cullins*

WHAT ADVICE WOULD YOU GIVE THE SOPHOMORE CLASS ABOUT BEING A JUNIOR?

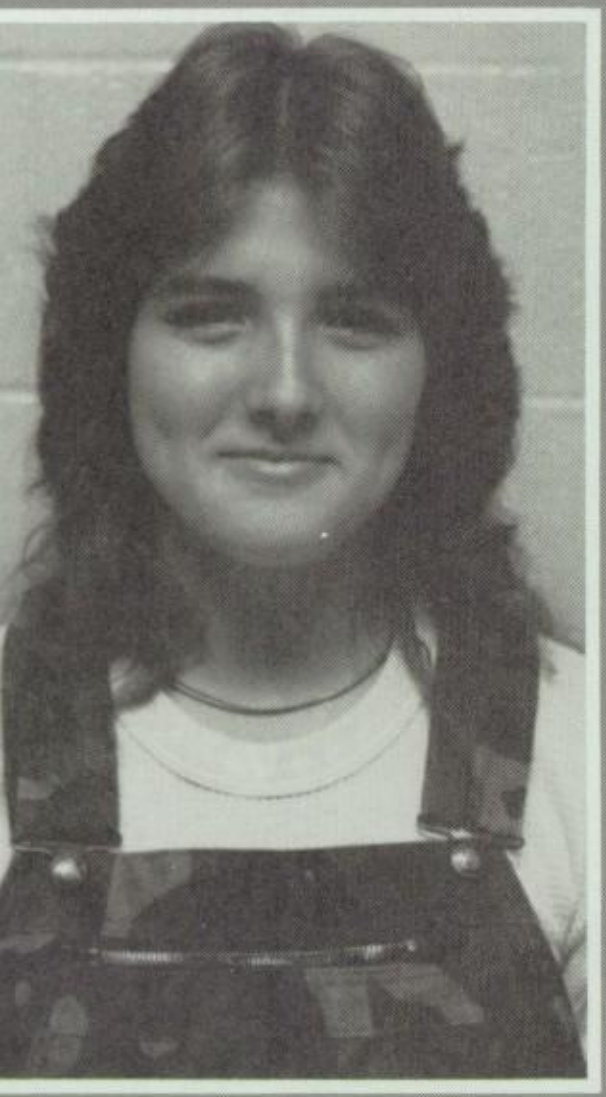

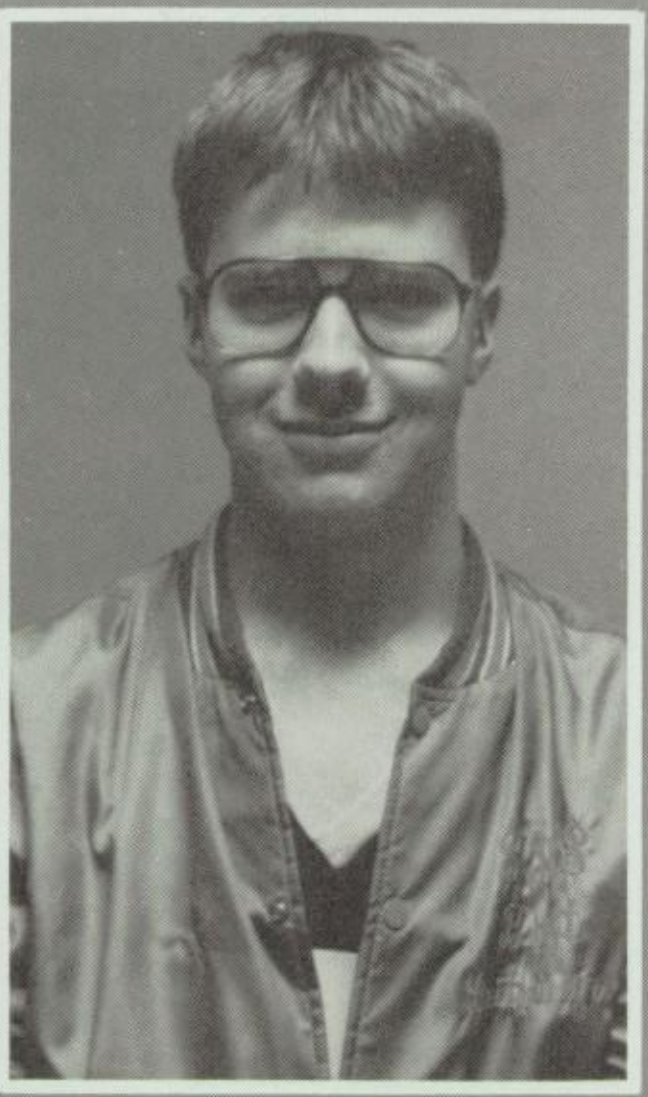

Rhonda Grooms: Don't count your chickens before they hatch.

Tracy Wilson: Study hard for good grades and acheive more for the next year.

ie Ellis: Don't worry about being pushed nd by upper classmen.

Bobbie Mosely: Since you're close to your last year, make the best of everything you do.

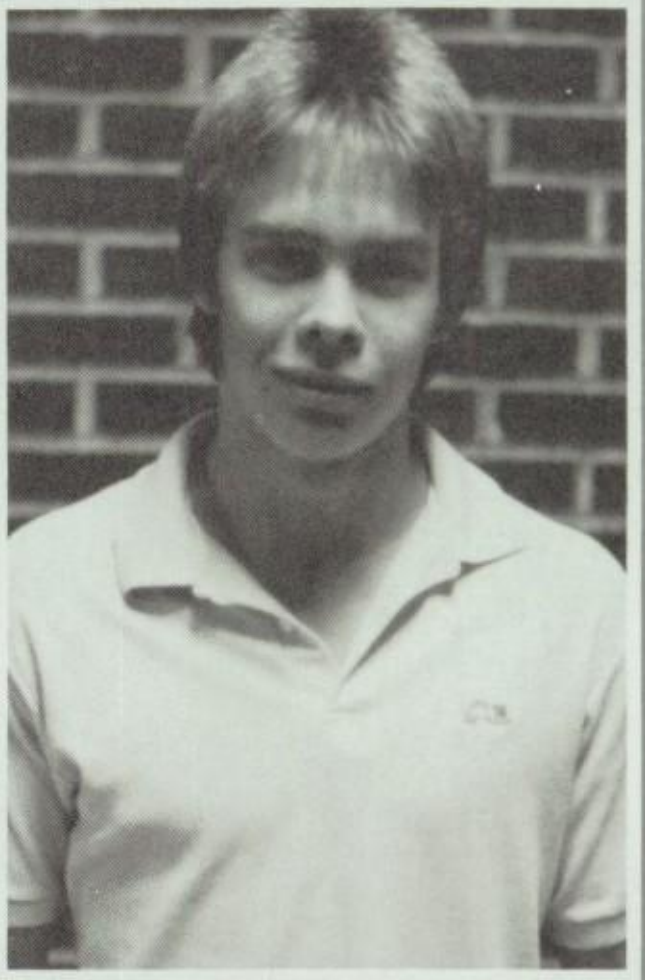

Bryan Taylor: Stay out of Mrs. Ashley's study hall class.

Tina Adcock
Debbie Allenbaugh
Todd Anderson
Kristi Anderton
Keith Archer

Rusty Arnold
Holly Baxley

Mark Beauregard
Michelle Benning

Woody Berry
Dawn Blythe

Teresa Bosher
Stephanie Bowlin
Pam Brewer
Westley Brooks
Michael Brooks

Jamie Broom
Angela Brown
Melanie Bryant
Jeanie Bumgardner
Jerry Burdess

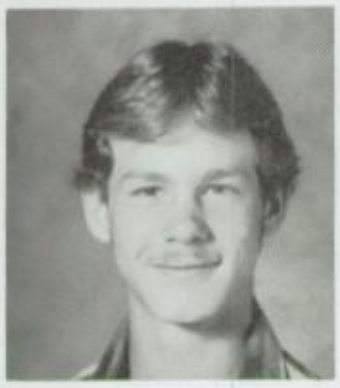

JUNIORJUNIORJUNIORJUNIORJUNIORJUNIORJUNI

Pam Burdess
Cindy Burnett
Dennis Burnell
Coy Burroughs
David Bynum

Brent Caple
Joanne Carter
Tommy Childers
Brian Clark
Craig Cole

Janet Cole
Yoleah Corrigan
Stacy Crawford
Leah Cullins
Crystal Culpepper

Marilyn Cummings
Dephane Cunningham
Kari Cunningham
Tammy Curry
Roberta Darnell

Scotty Davis
Sabrina Derrick
Tony Dixon
Bruce Dobbins
Deitra Dunlap

Jimmy Easley
Glen Edom
Scott Ellington
Eddie Ellis
Roy Estell

JUNIORJUNIORJUNIORJUNIORJUNIORJUNIORJUNIORJUNI

Cheryl Estridge
Larry Fetters
Lorri Fetters
Dawn Fiser
Kevin Fleming

Mike Fleming
Tresa Fleming
Lynn Fletcher
Rusty Ford
Debbie Fowler

Tammy Freier
Travis Gaddis
Burt Gardener
Cindy Gartman
Pam Gault

Phyllis Gilbert
Bill Godwin
Tammie Grice
Kerry Haley
Stephanie Hancock

Michelle Harrington
Harvey Harris
Mike Harris
Robbie Haynes
Stephanie Haynes

Doug Head
Mike Henry
Tim Herbert
Byron Hicks
Burkie Hollenberger

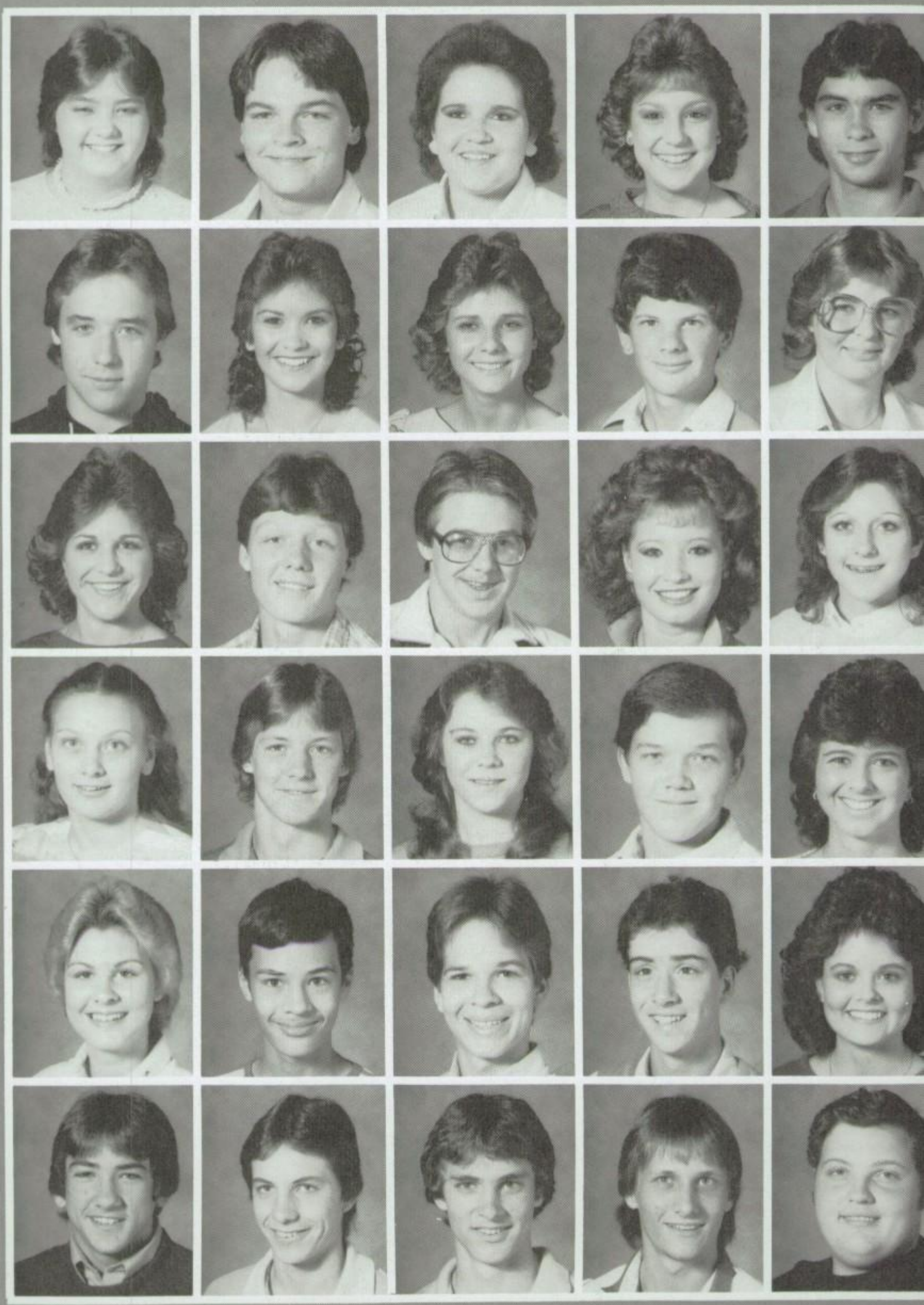

JUNIORJUNIORJUNIORJUNIORJUNIORJUNIORJUNIORJUNIO

Kenny Hunter
Laura Ingle
Darla Jackson
Justin James
Sandy Jennings

Carrie Johnson
Lori Jones
Jason Jordan
John Kaucher
Sheila Keen

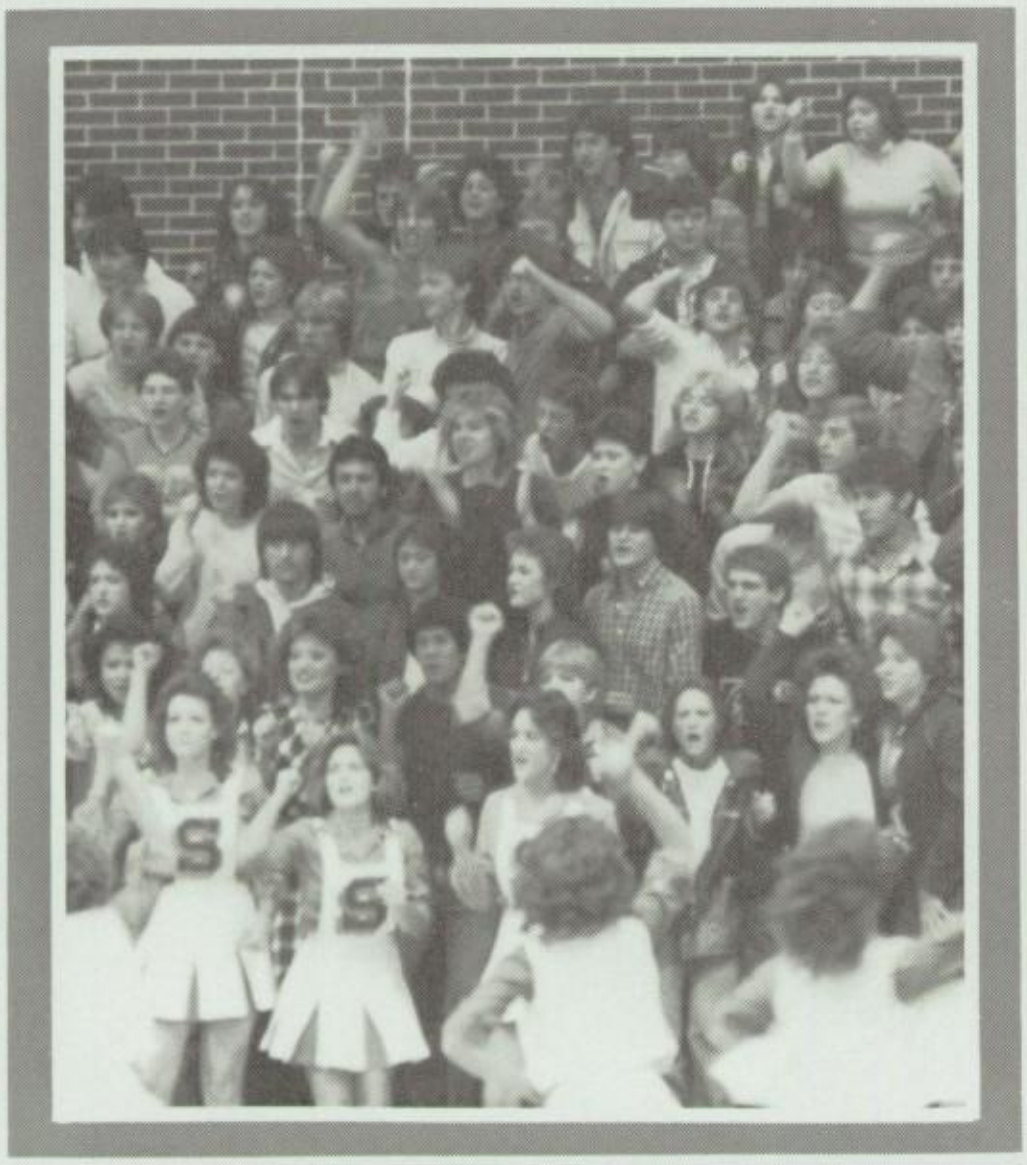

Billy Krack
Tim Krissell

Tony Krissell
Stephanie Lantz

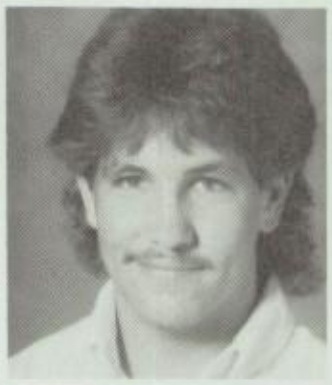

Lisa Long
Jody Lowery

No Photo Available

James Lybrand
Cynthia Lynch
Angia Mabry
Paula Marshall
Kalyn Martin

Carol Mathis
Shiree
Mauldin
Tim Maxwell
Mark
Mayfield
Rhonda
Mccool

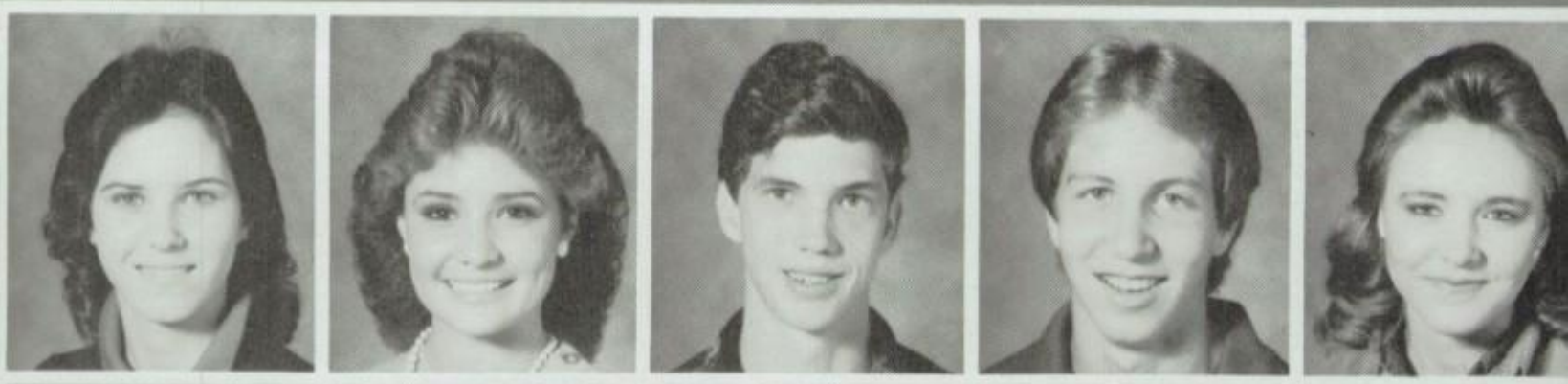

Chuck
Mccurdy
Ron Mcgathy
Dewayne
Michael
Shaun Miller

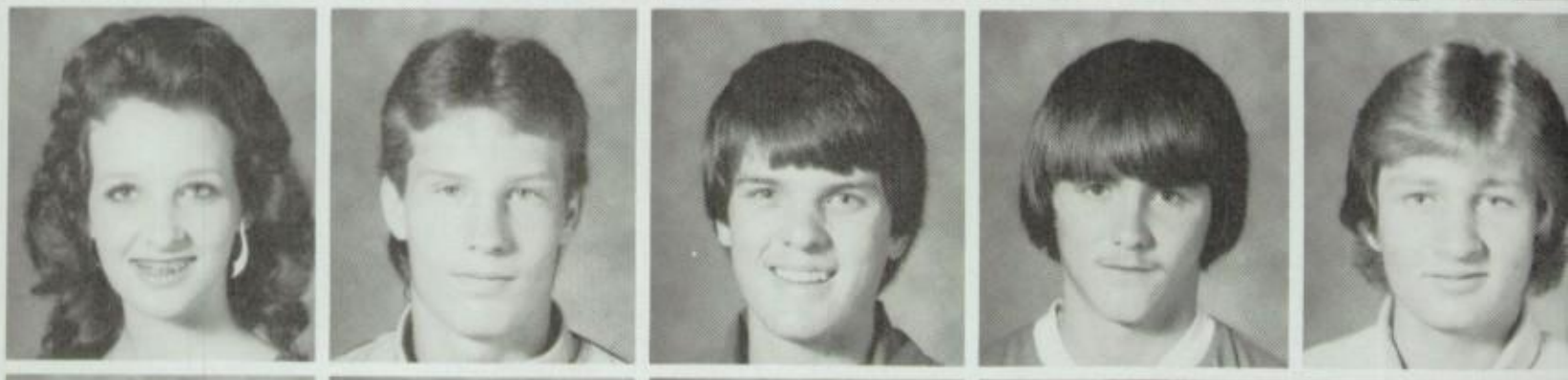

David Mills
Chris
Mitchell
Adria Moore
Kristen
Moore
Lorre Moore

David Moring
Sherri Morris

Bobbie
Mosley
Tammy
Nance

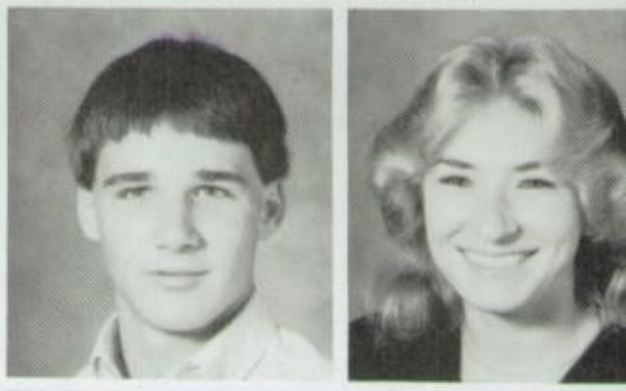

James Nichols
Glynn
Nooner

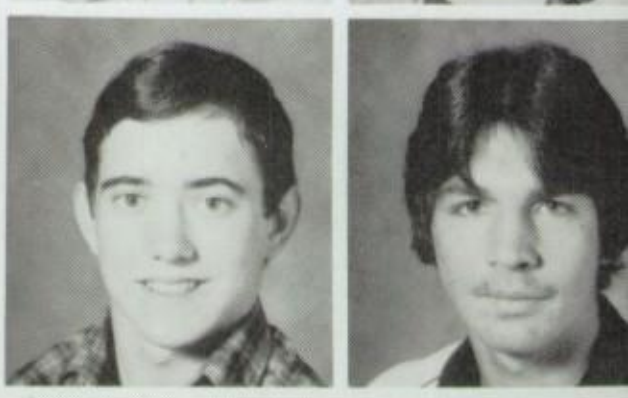

JUNIORJUNIORJUNIOR JUNIORJUNIORJUNIORJUN

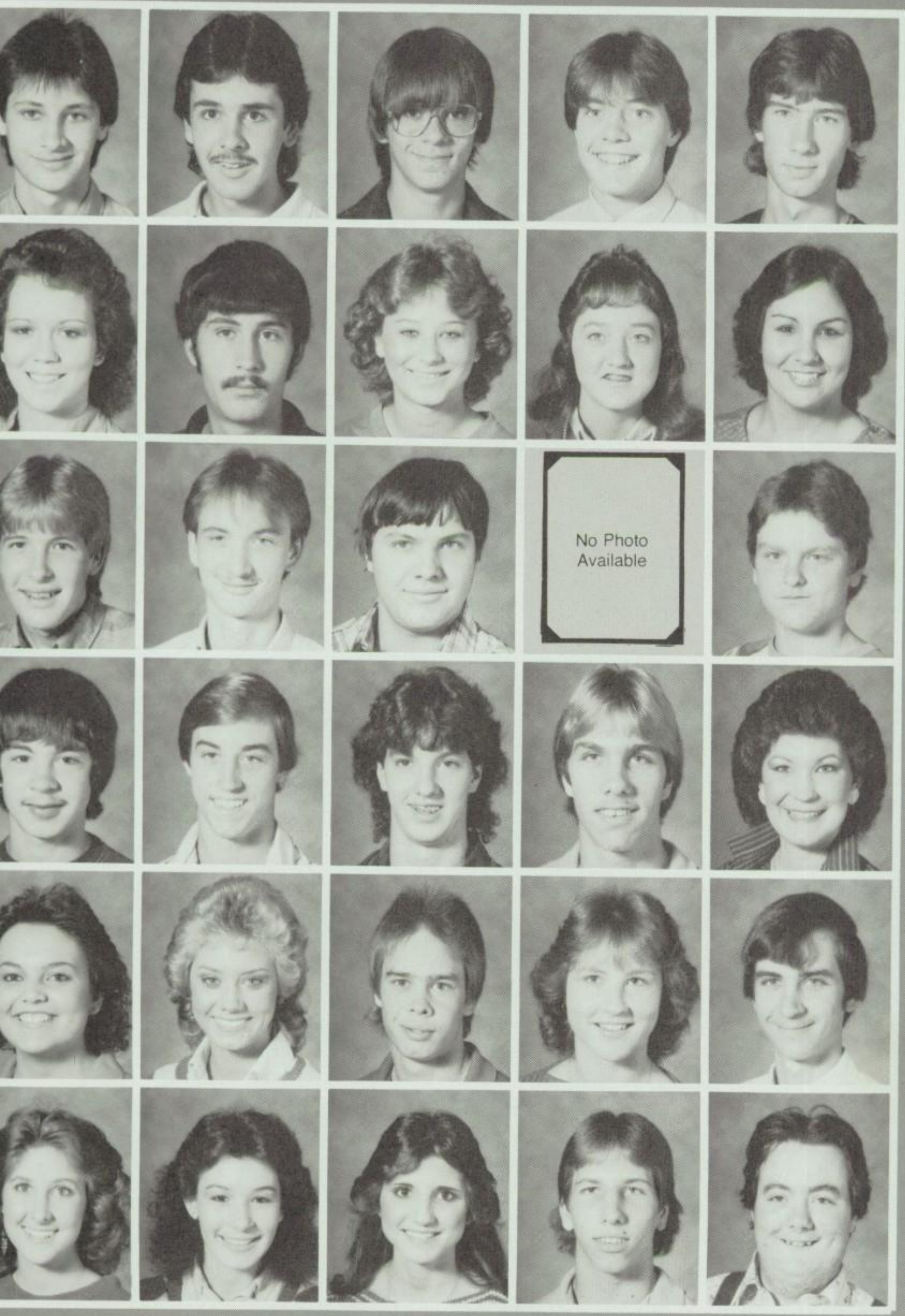

Chris Norton
Jay Nuckols
Sam Palmer
Ricky Paty
Ryan Pratt

Rhonda
Pruett
Brent
Reichenbach
Vickie
Snaders
Sandy Scott
Missy
Scribner

Paul Shearer
Doug
Simpson
Glenn Sisco
Bobby Joe
Sledge
Kevin Snyder

Lonnie
Solloway
James Spann
Terry Staley
Burt Starret
Tamare
Stogsdill

Tammi
Tanner
Tina
Tarnowsky
Bryan Taylor
Michelle
Taylor
Tommy
Trantham

Patricia
Tremmel
Denise
Tunstall
Shonna
Turpen
Wayne
Valentine
James
Vandiver

JUNIORJUNIORJUNIORJUNIORJUNIORJUNIORJUNIORJUNI

Eva Walker
Kim Ward
Susan Ware
Tim Warner
LeAnn Watkins

Jenae Watson
Randal Webb

Scott Wells
Julie Whiting

Julie Whitmire
Tracy Wilson

Jayme Woolley
Chip Woolley
David Workman
Tracy Yeager
Teresa Andrews
Brent Atkinson
Carla Benfield
Mike Brown
Steven French
Rhonda Grooms

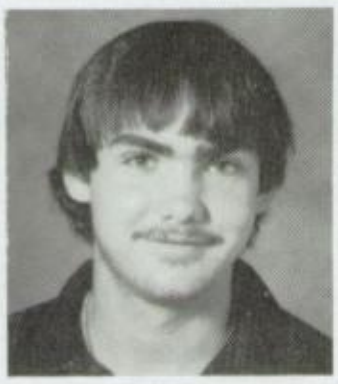
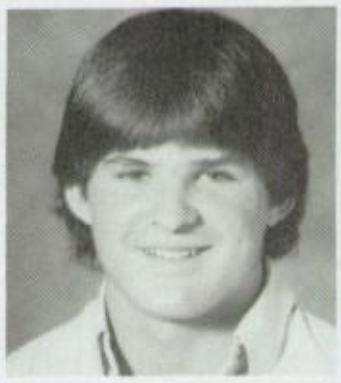

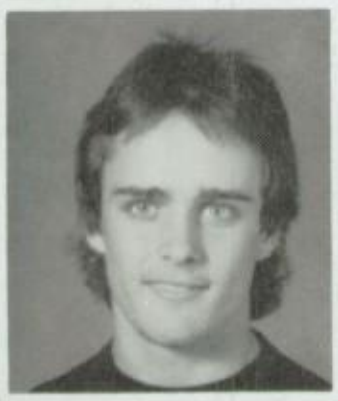

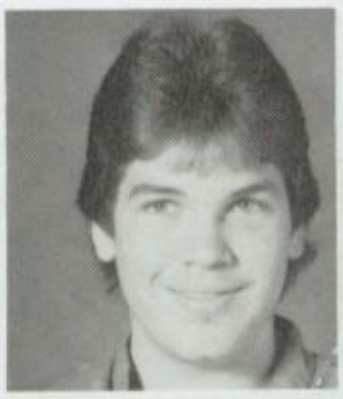
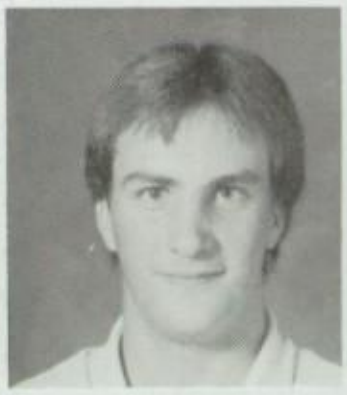

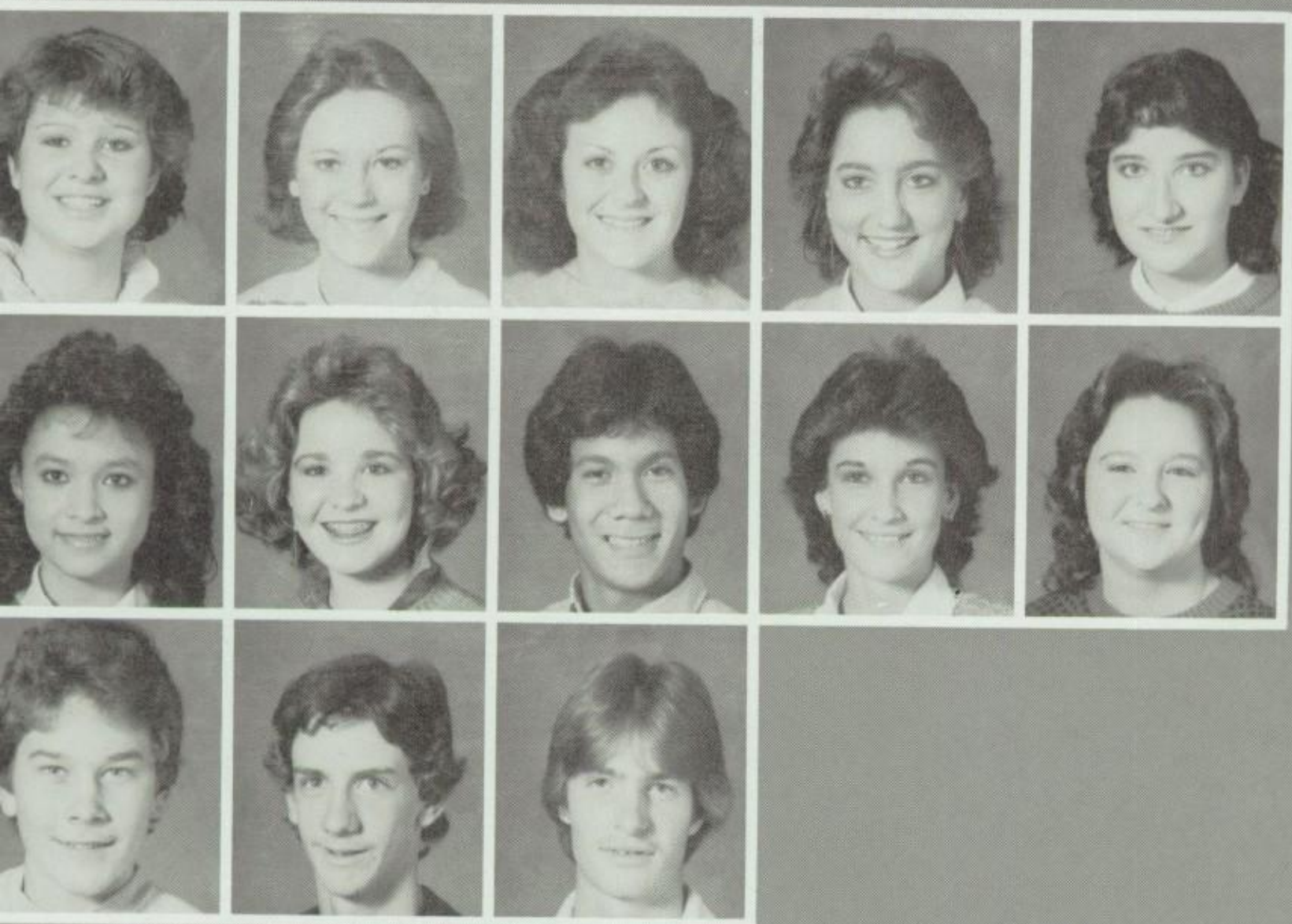

Trudy Hasher
Roxanne Kilburn
Vicky Lawson
Cherri Pitcock
Dee Dee Reaves
Maria Rudkins
Joni Sheperd
Shane Smith
Sheila Smith
Kelly Thompson

Mark Walters
Chris Winkle
Troy Shore

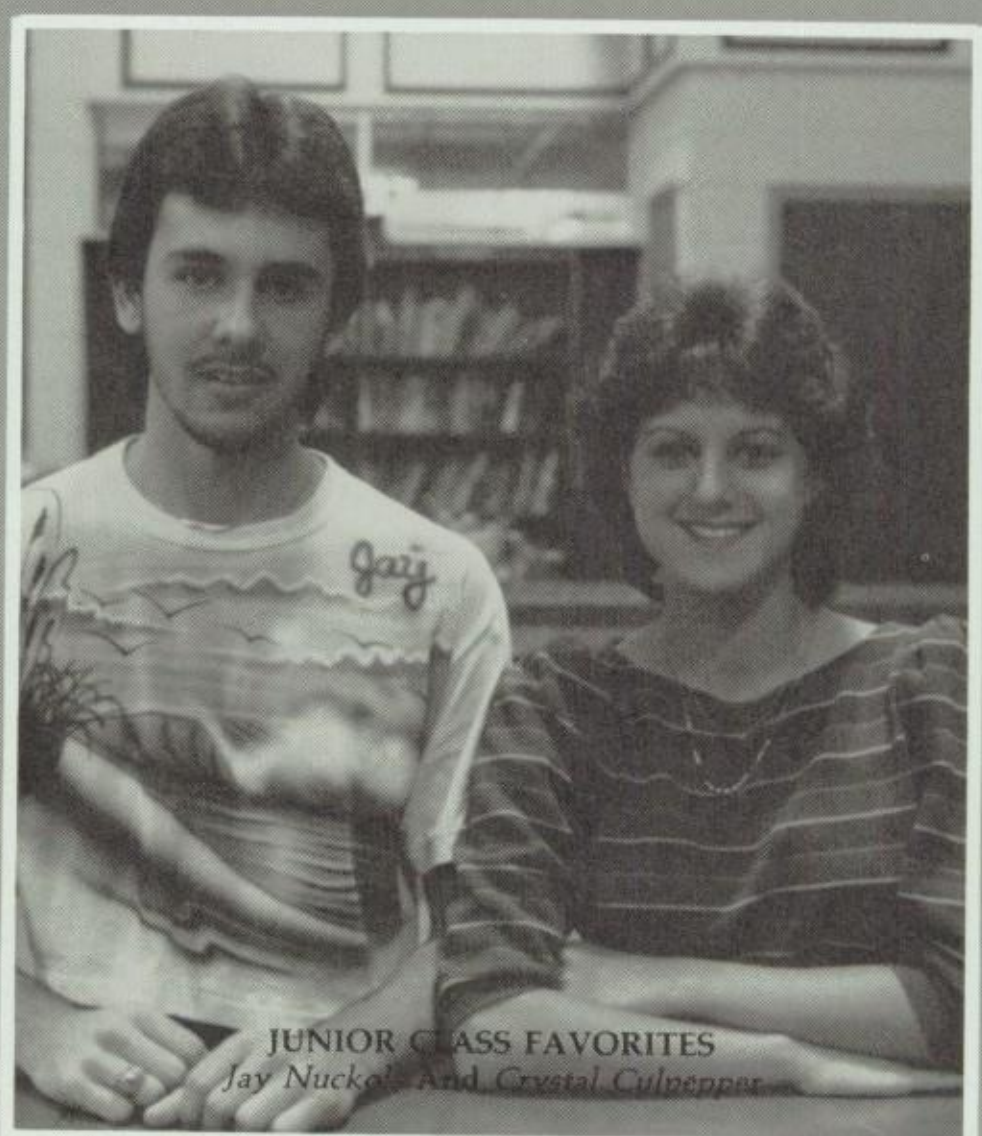

JUNIOR CLASS FAVORITES
Jay Nuckols And Crystal Culpepper

JUNIORJUNIORJUNIORJUNIORJUNIORJUNIORJUNIORJUNIOR

CLASS

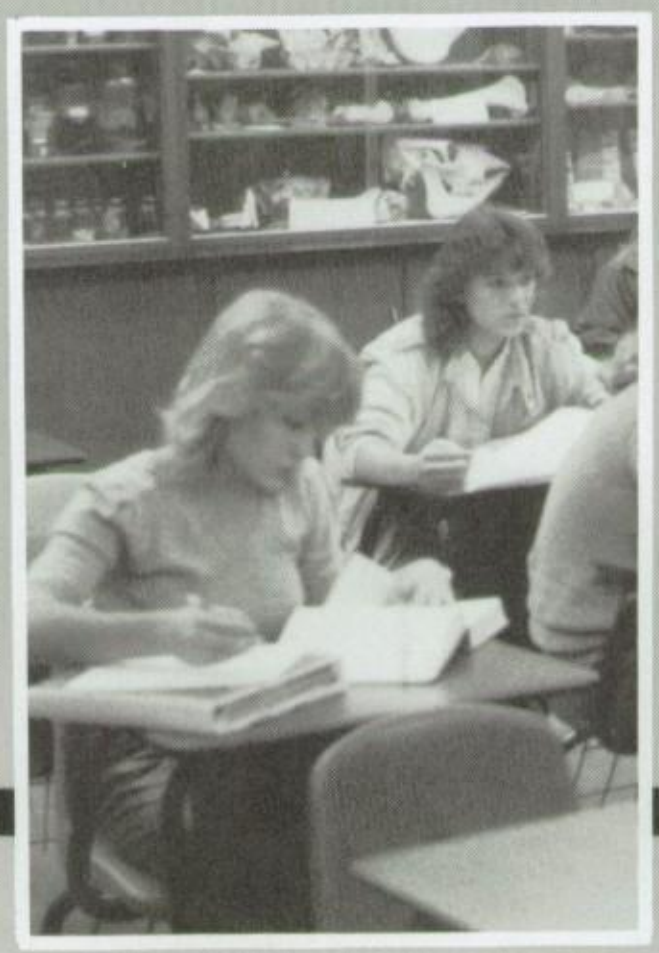

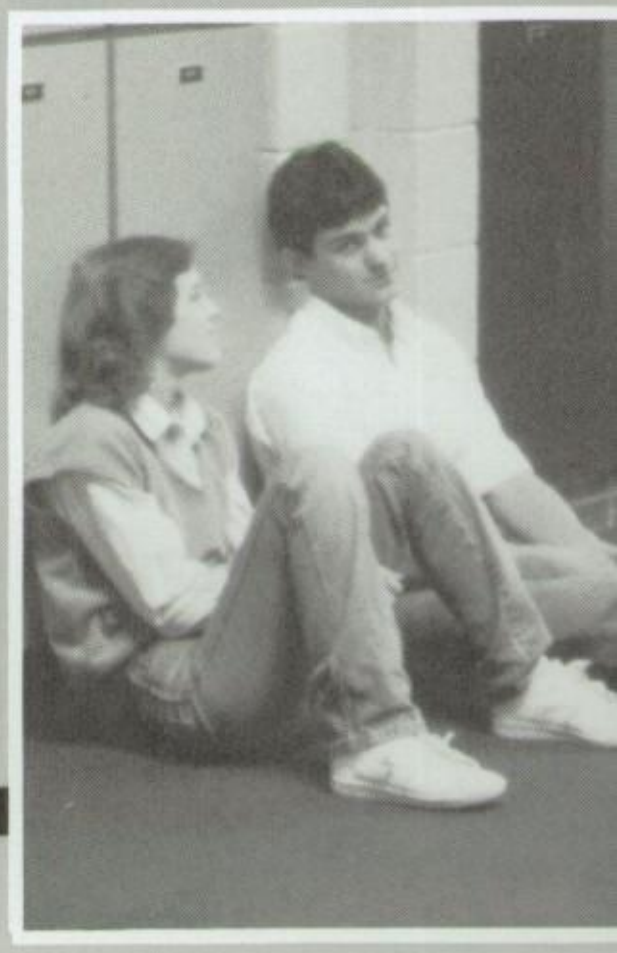

OF '87

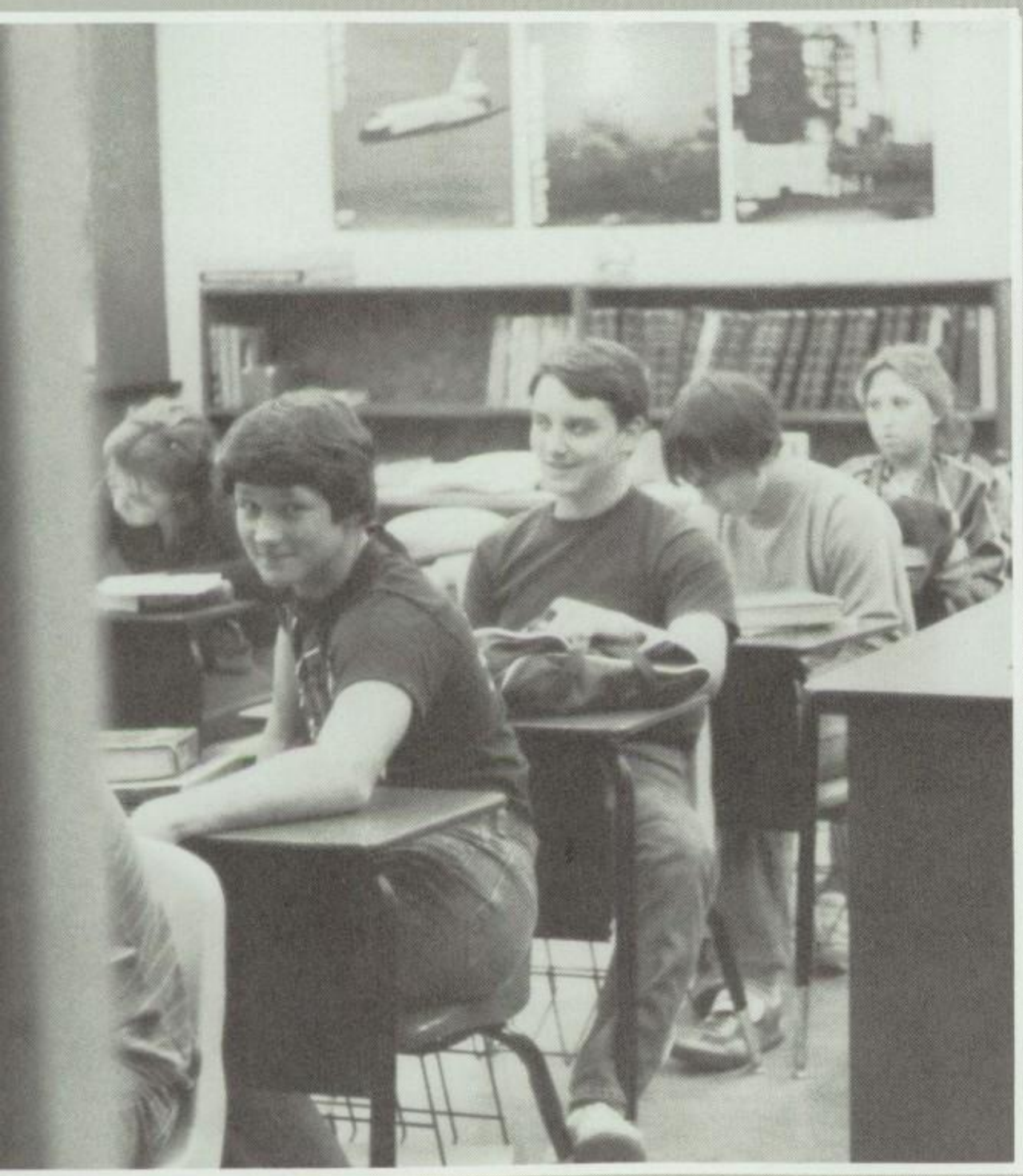

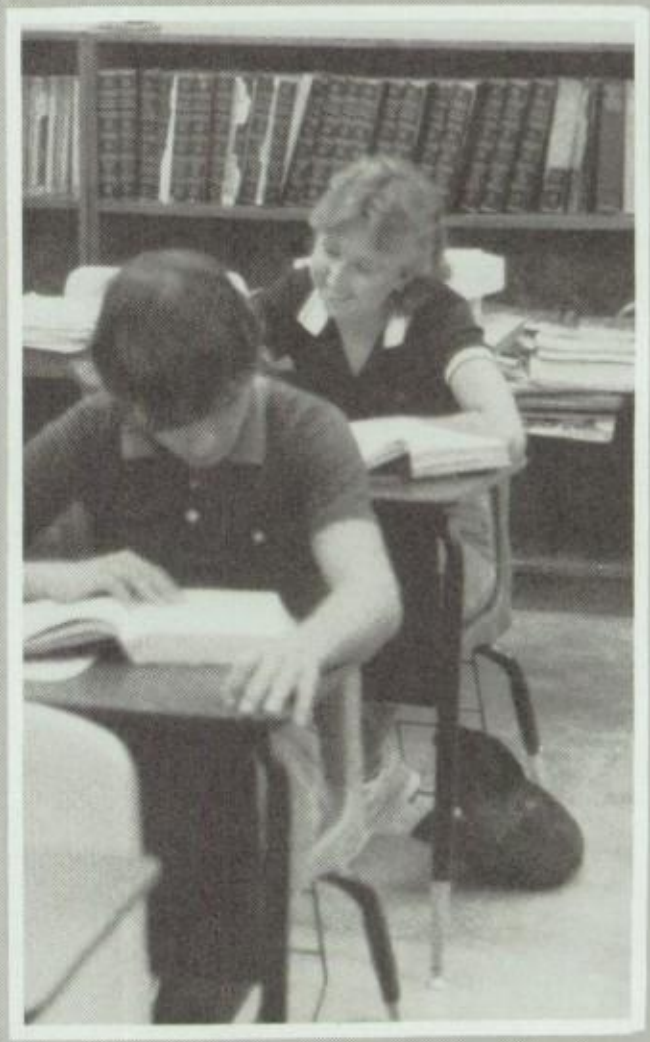

SOPHOMORE CLASS OFFICERS

President; *Buck Thompson*

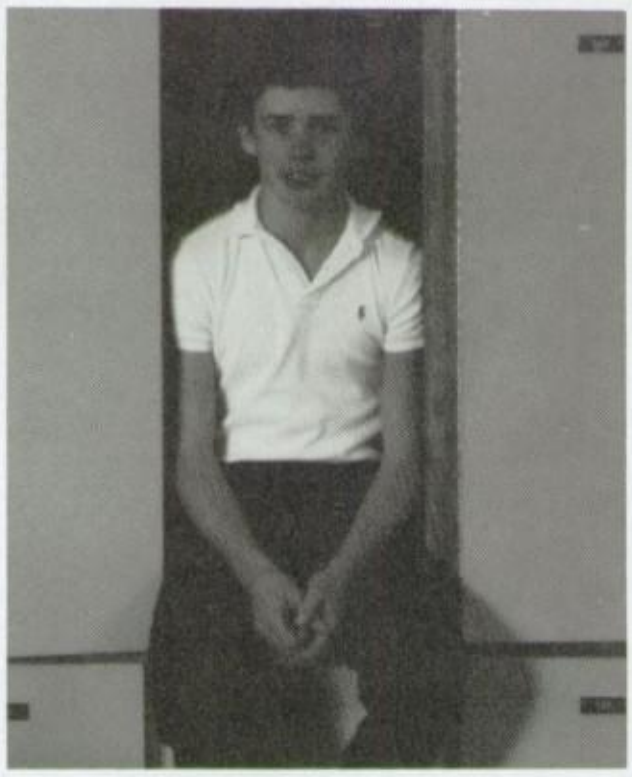

Vice President: *Jeff Lisenbey*

Secretary: *Jenny Kuft*

Treasurer: *Stacy Lisenbey*

Reporter: *Leigh Shannon*

Historian: *Julie McElrath*

WHO DO YOU THINK WOULD BE THE BEST PRESIDENT?

Renea George: Coach Cooper because she's a cool one.

Dana Atchley: John Stamos because he's so good looking.

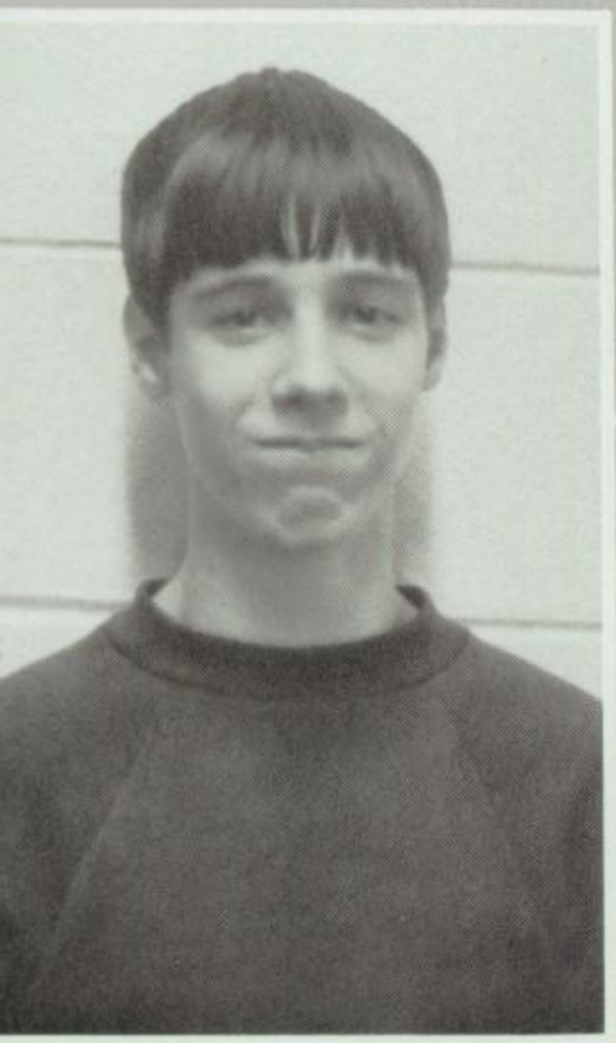

f Butler: Richard Nixon because we need meone who can deal with the Commu-ts.

Tammy Burns: Jody Lowery because he's a natural born leader.

Jeff Jackson: Burt Reynolds because we need some stunts in office.

Sherry Adams
Cherly Andrews
Becky Ashley
Dana Atchley
Donna Atcheley

Pam Avant
Ann Backarich
William Baker

Leann Ball
Todd Beck
Johnny Beckwith

David Bell
Tina Blackmon
Shirely Blair
Bret Boatright
Kevin Boyd

Gordon Brodsky
Lisa Brooks
Chris Brown
Paula Buchanan
Tammy Burns

Jeff Butler
John Cathcart
Jeffrey Cato
Chuck Charrier
Paul Childers

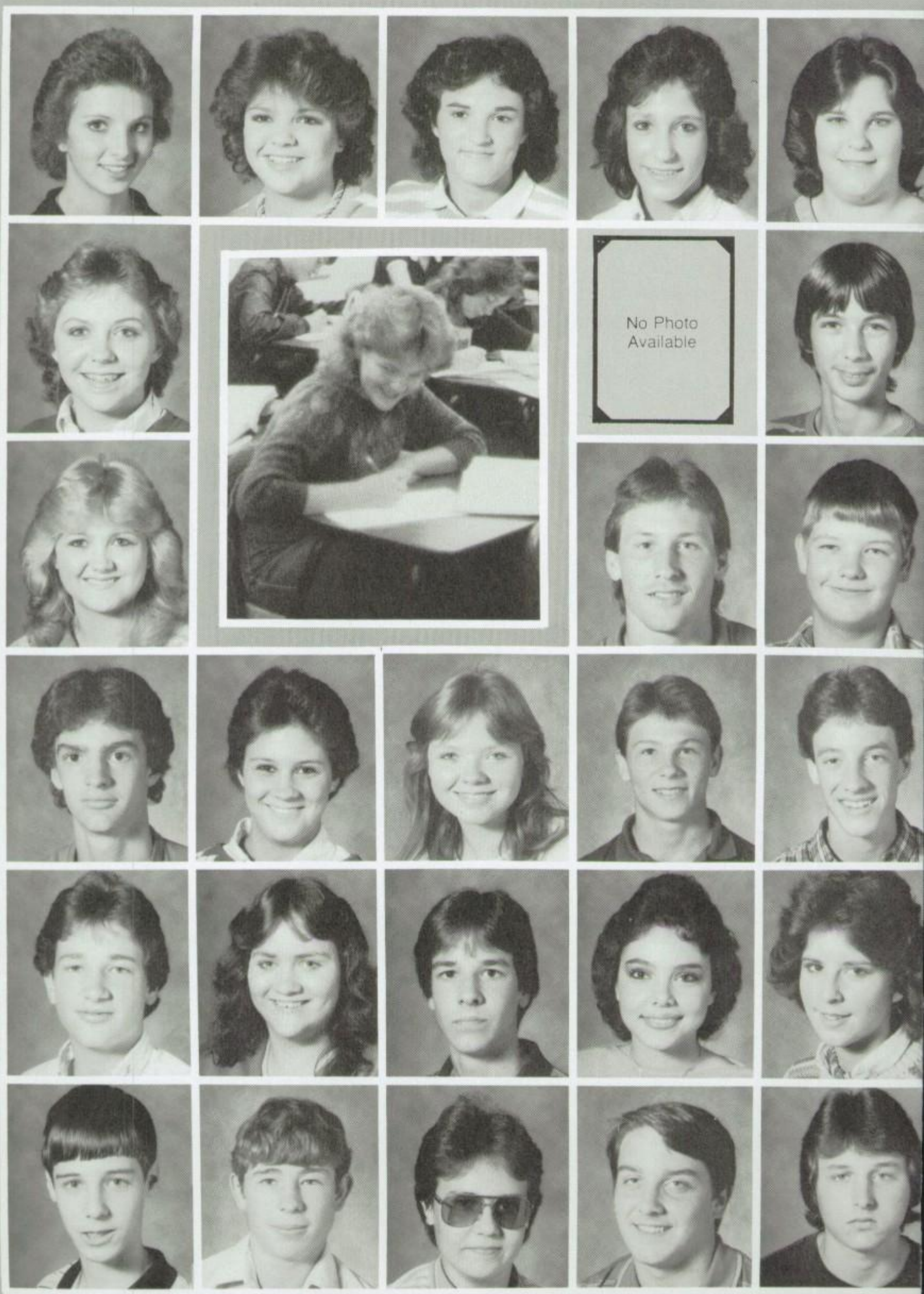

SOPHOMORESOPHOMORESOPHOMORESOPHOMO

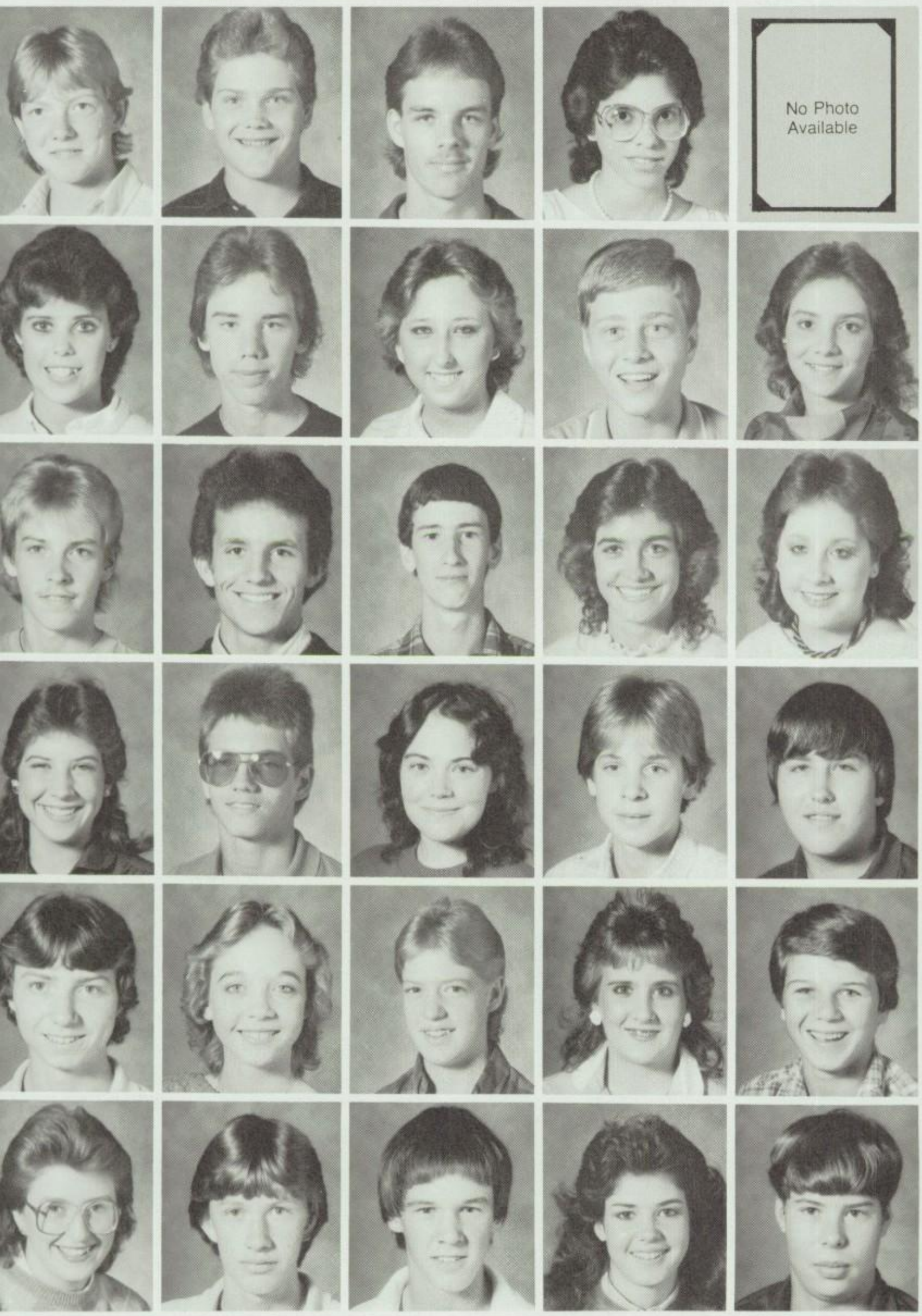

Jimmy Chaote
Chase
Coleman
Bill Corley
Heather
Cornelius
Joseph Cotton

Ramona
Crowley
Brian Curtis
Connie
Davidson
Dale Davis
Terri Davis

Tim Deck
Donnie
Dillard
Brian Dubose
Tracy
Earnesty
Janet Eason

Amy Easter
Greg Ellis
Melissa Eulitt
Scott Faulks
Raymond
Felton

Franklin
Ferriel
Gwen Finley
Rhonda Fiser
Christy
Fitzgerald
Derric
Fleming

Amy Ford
Dewayne
Ford
Chris Fort
Lisa Fortw
Kevin Fowler

OPHOMORESOPHOMORESOPHOMORESOPHOMO

Paula Francis
Stephani Franklin
Richard Freirmuth
Tony Frizzell
Brian Gartman

Renea George
Leroy Gerord
Alan Gibbs
Tina Gilbert
Eddy Grace

Bryan Gray
Bobby Greer
Bud Gregory
Kim Hale
Brian Haller

J.J. Harrington
Jenesse Harrington
Steven Harris
Jimmy Hastings
Tim Hately

Tamara Havner
Jeff Henard
Janet Hill
Laurie Hix
Tammy Hix

Charles Hobby
Seth Holson
Clay Hooten
Lee Hopper
Donald Horton

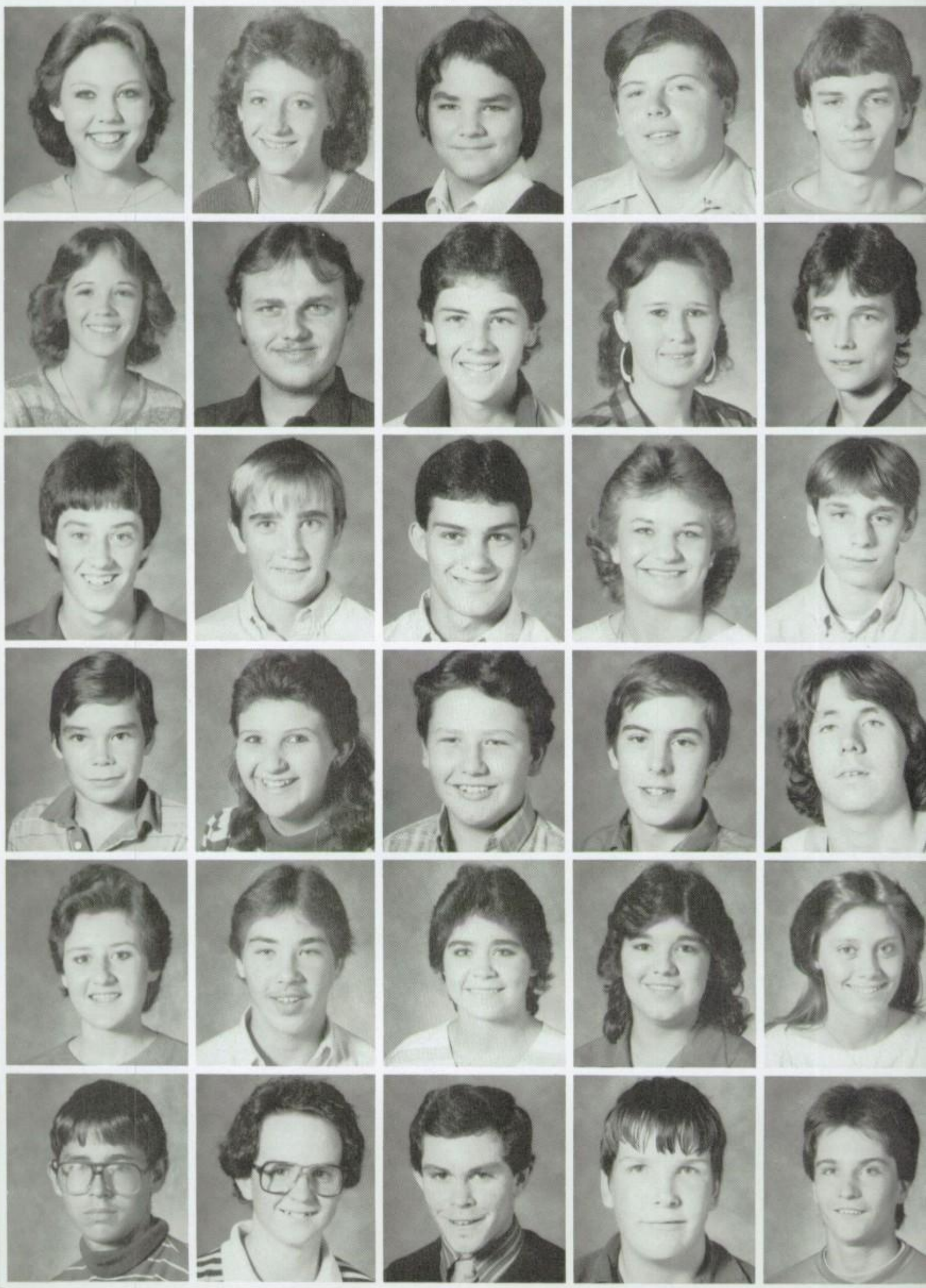

No Photo Available

Michelle Huggins
Becky Hull
Peggy Hull
Dana Hyrakas
Xaysana Inthathirath

Jeffrey Jackson
Lisa Johnson
Laura Johnston
Kristi King
Nickie King

Kevn Kirk
Jim Lammers
Jeff Lisenbey

Class Favorites: *Buck Thompson and Donna Bolton*

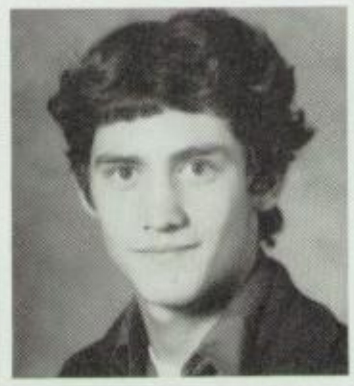

Daniel Long
Kim Long

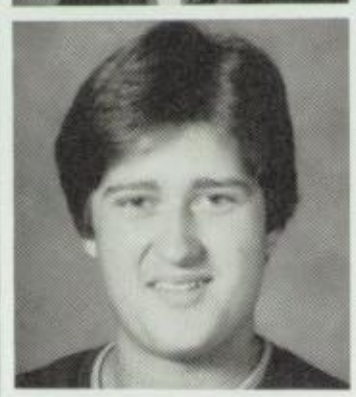
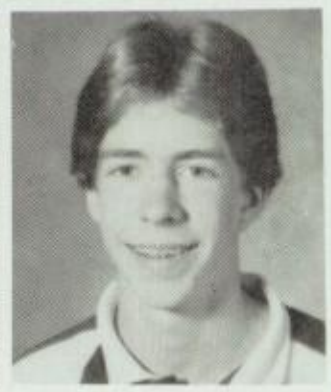

Mike Long
Seth Lowery

No Photo Available

Jenny Luft
Gerald Luther

OPHOMORESOPHOMORESOPHOMORESOPHOMOR

Kevin
Lybrand
Carl Mann
Kay Manning
Carol Mccain
Shane
Mcdonald

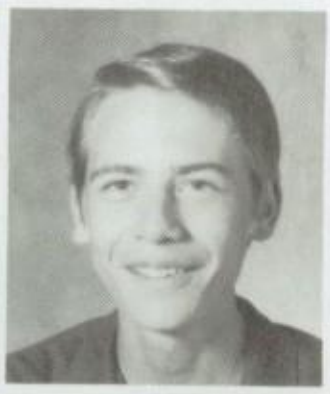

Larry Mears
Rebecca
Millard
Anita
Mitchell
Jeff Mitchell
Sandra Moltz

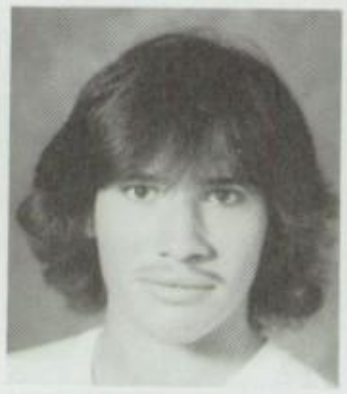

Robin
Morrison
Dennis
Mosley
Bill Murphy
Monica Nash
Angie Neal

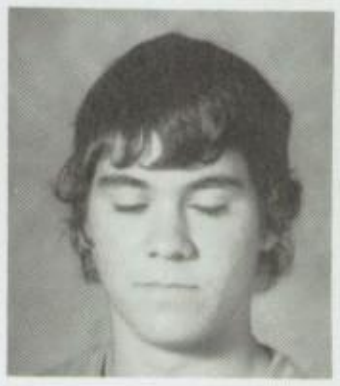

Gina Neal
Parker Parish
Kimberly
Parker

Angela
Phillips
Lisa Pieri
Rickey
Ponder

Denise Poole
Edgar Porter
Renee Pruitt
Sheila
Ramsey
Stacy
Randolph

SOPHOMORESOPHOMORESOPHOMORESOPHOMO

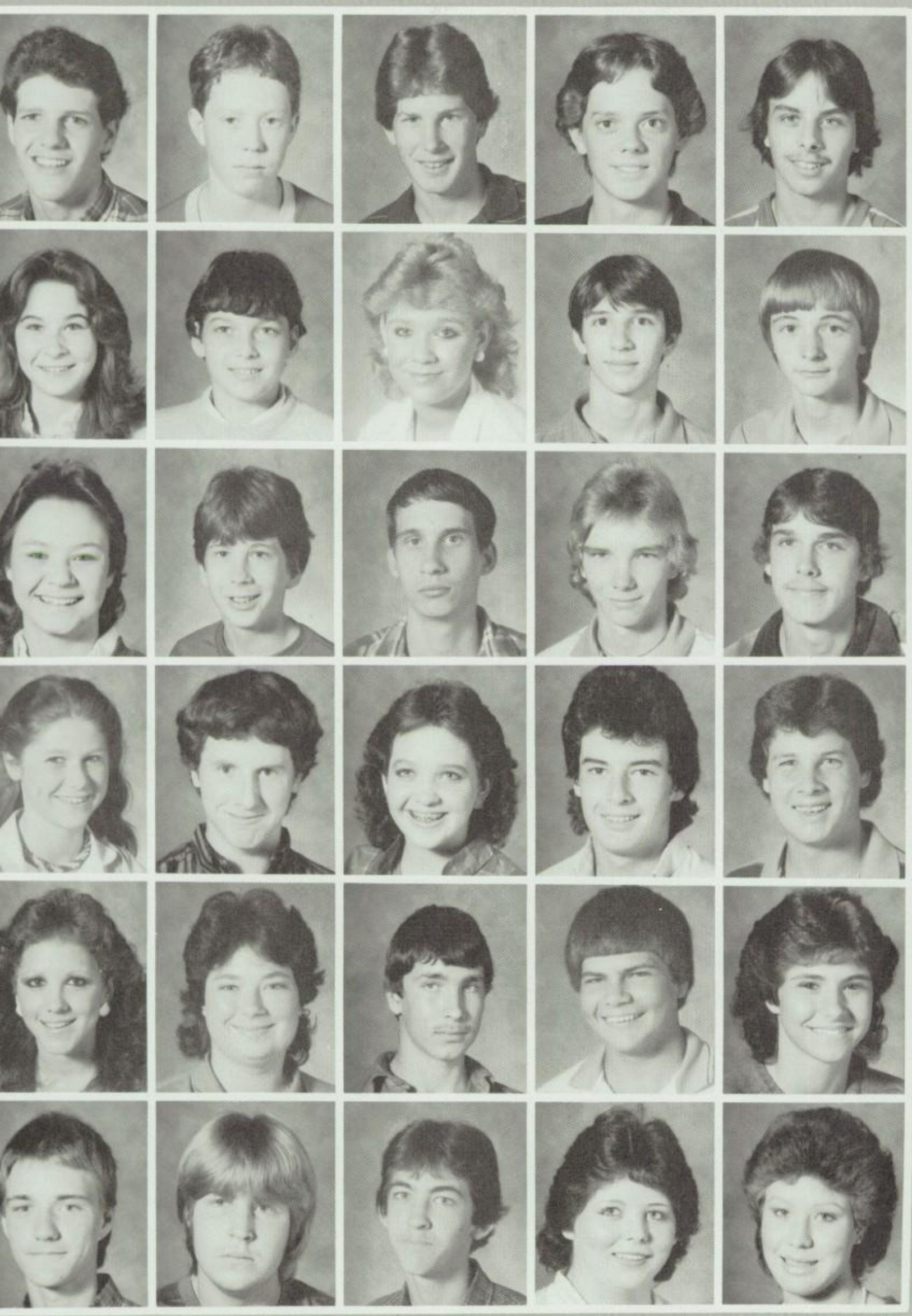

Korey Reed
Clint Rhoden
Brett Riggan
Chris
Rinehart
Chris Roberts

Stacy
Robertson
Johnny
Robinette
Christina
Robinson
Don Romine
Mark Romine

Susan
Rowland
Danny
Rucker
Aubrey
Sambola
Tim Scott
James
Scribner
Janet
Shadwick
Lee Shadwich
Leigh
Shannon
Steven Shaw
David
Shellnut

Lisa Shellnut
Terri
Sizemore
Allen Smith
Clayton
Smith
Leann Smoot

Todd Smurl
Shannon
Spann
Edward
Squires
Lillie Stane
Pam Stanton

OPHOMORESOPHOMORESOPHOMORESOPHOMO

Julie Stephenson
Jeania Styers
Roy Swaty
Bobby Swihart
David Tabor

Dolly Tankersley
Buffy Thomas
Vannoy Thomason
Buck Thompson
Ricky Tipton

Greg Tisdale
Pam Turner
Eugene Vandiver
Kelly Vanlanding-ham
Claire Walls

David Walters
Cheryl Ware
Len Warren
Georgia Weathersby
Kim Weser

Steven West
Michele Whitaker
Cindy White

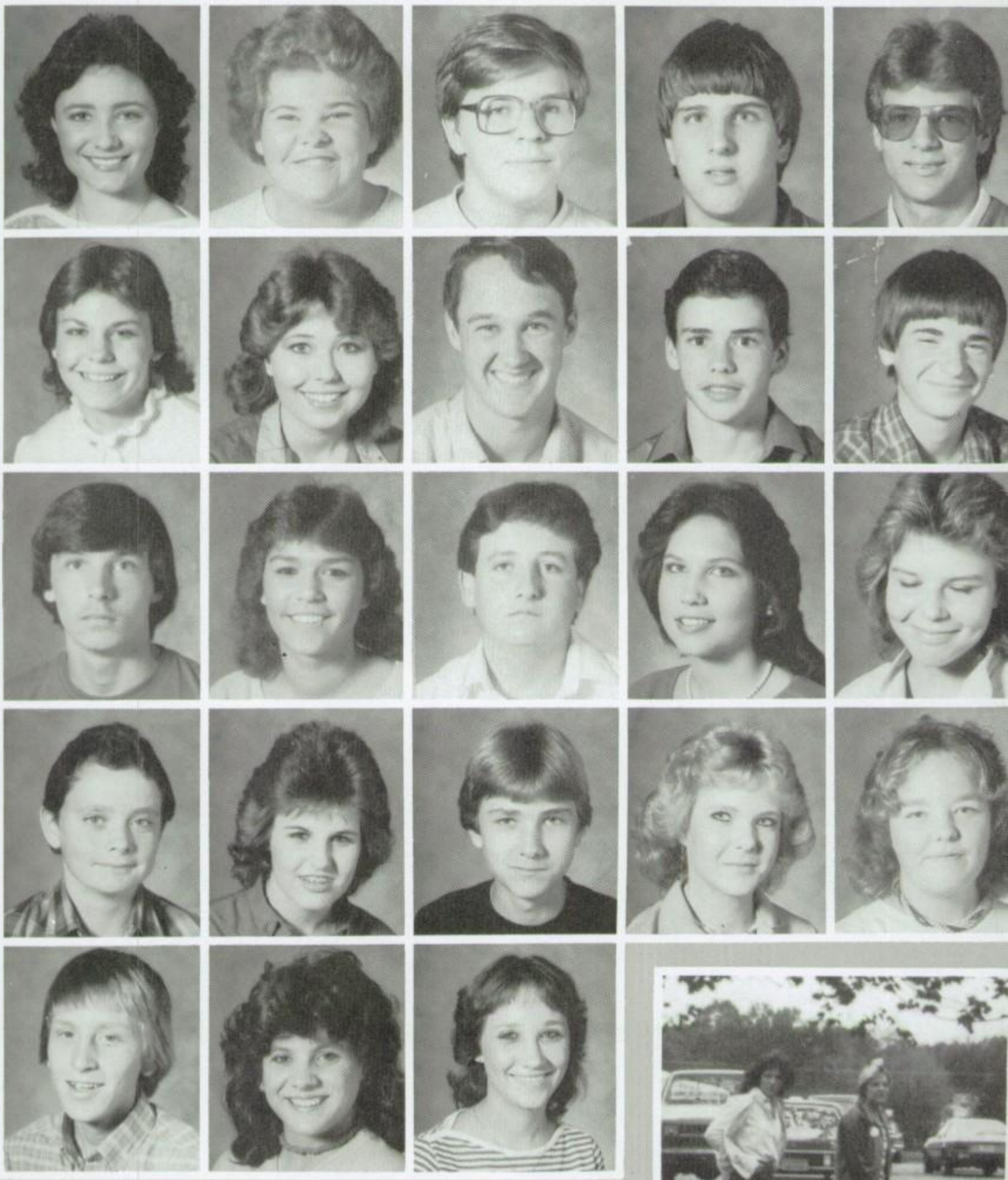

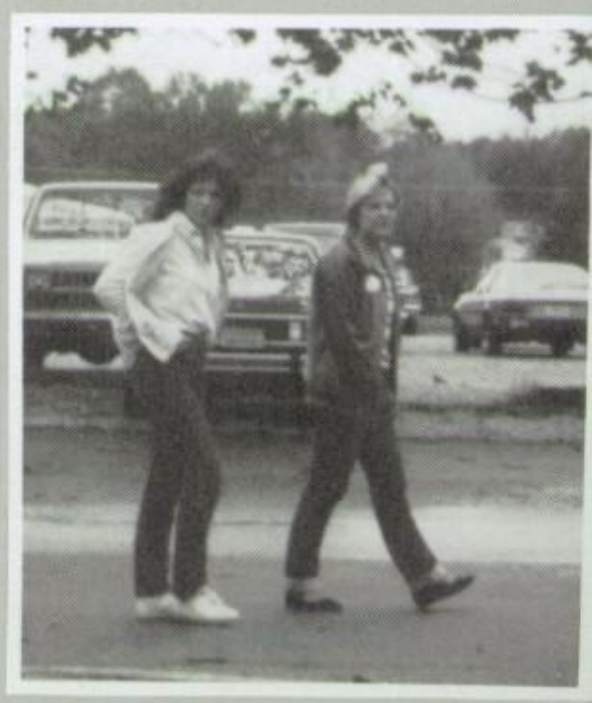

SOPHOMORESOPHOMORESOPHOMORESOPHOMO

Vicky Whiting
Kenneth Wilcox
Alan Williams
Brian Wilson
Brian Wilson

Kaytee Wright
Debbie Adcock
Dana Atchley
Barry Blake
Donna Bolton

Ronnie Brown
Clarissa Cotton
Janetta Gilbert
Quincy Greer
Regina Grooms
Jean Horne
Candice Johnson
James King
Johnny McClure
Julie McElrath
Mary Norton
Leesa Oakes
Marcus Pitcock
Renee Ritchey
Bobby Spencer
Cheryel Thirion
Michael Thirion
Shellie Venable
Waylon Whitmire
Catherine Winston

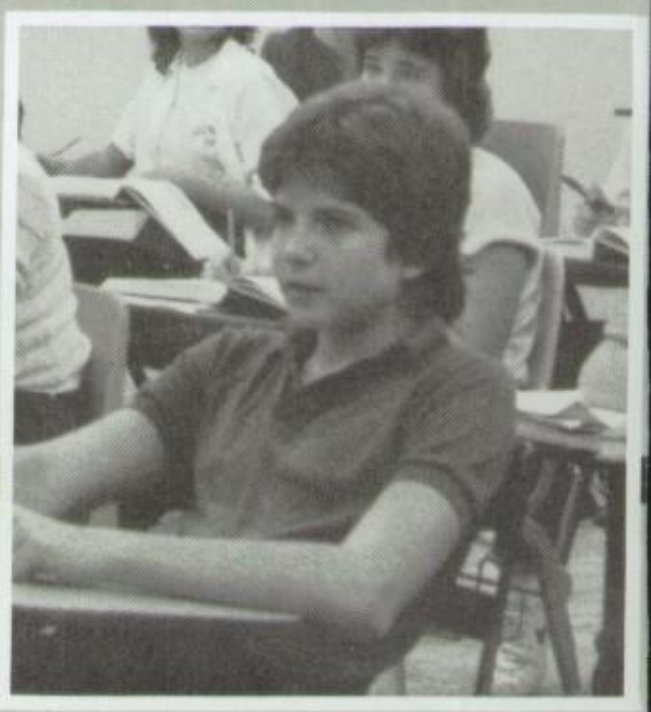

CLASS

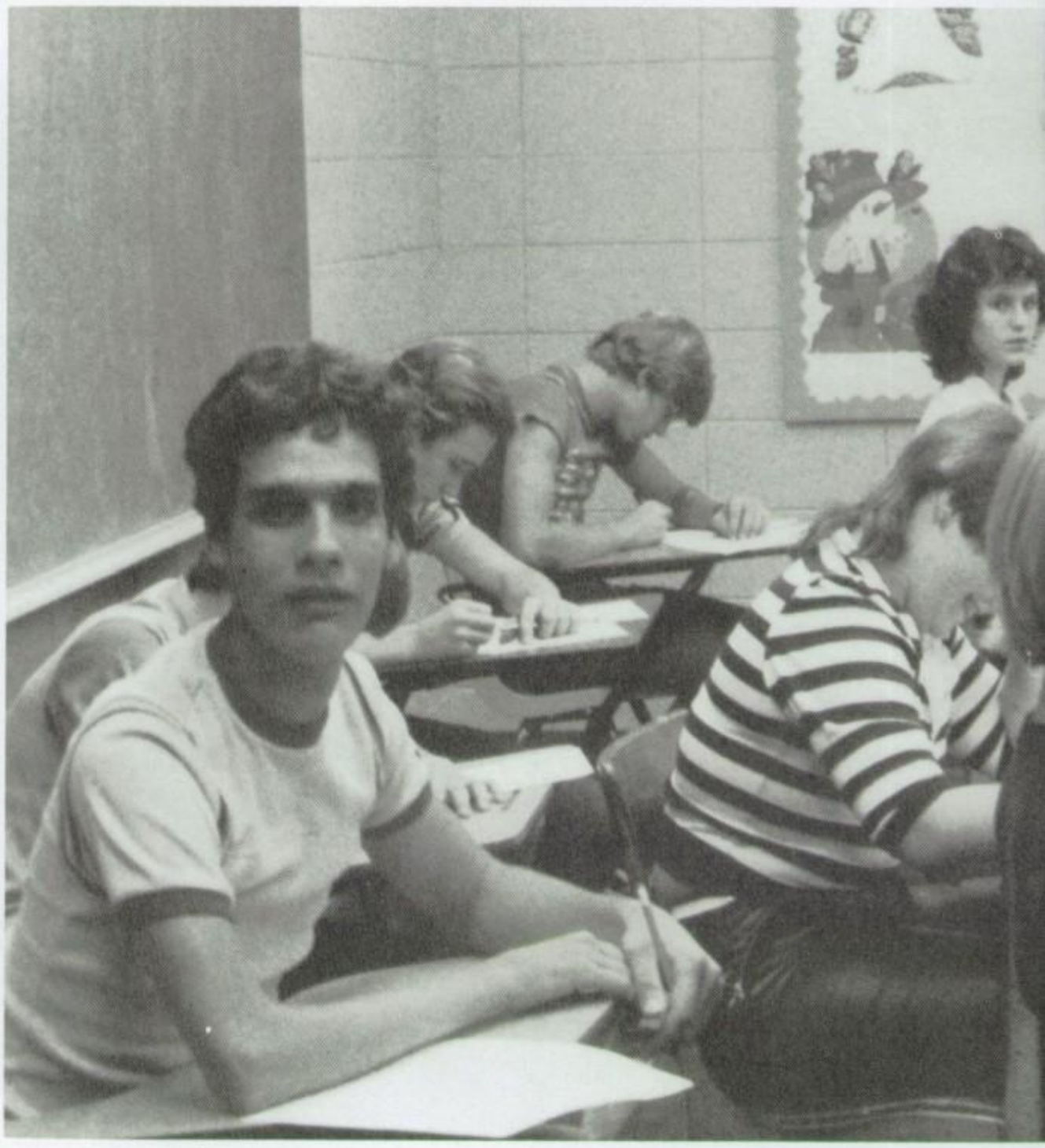

OF 88

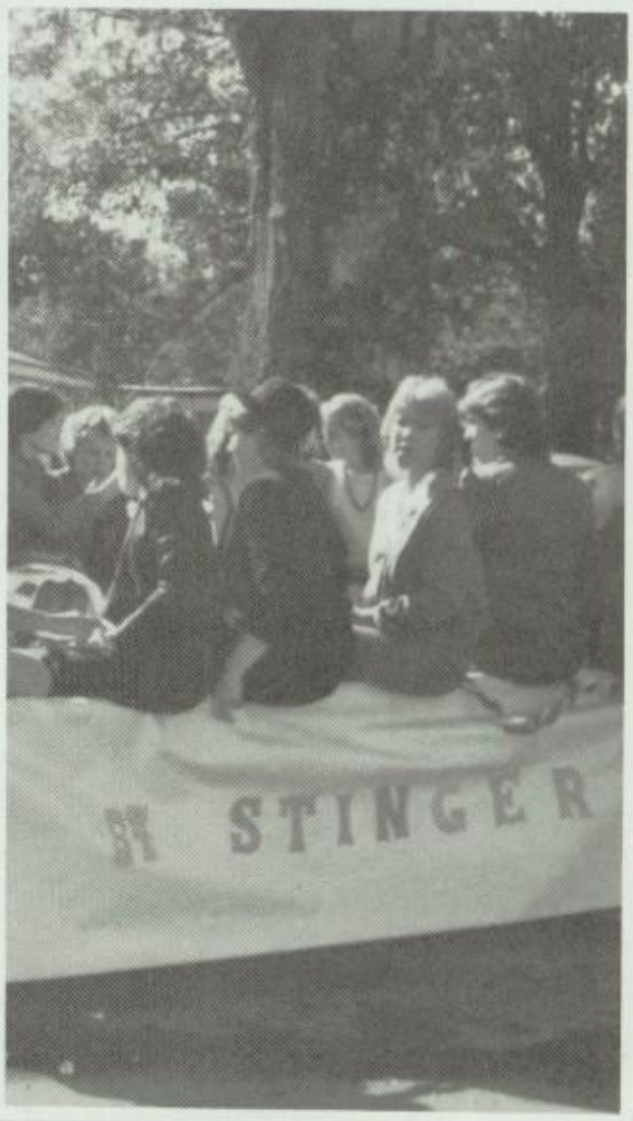

"THE SCHOOL COMES ALIVE AS THE FRESHMEN ARRIVE"

Being a Freshman can be a real adventure for someone who is not yet realized that they are now entering a totally new world, *high school.* You stop to think about all the hard work you had to do to make it to the top at middle school and then *zap!* You find yourself at the bottom and you have to go through the whole ritual of starting over again. *Were you paranoid about high school?* Do you remember hearing about elevator tickets that you had to have when you got to the high school and you got the tickets from upper classmen. Freshmen know what they are don't they? That's everybody who's not in the 9th grade. I think that maybe freshmen are out numbered like Custered at Little Big Horn only they were the 7th cavalry. Remember all those stories about freshmen being stuffed into those neat lockers by seniors. You knew you would never fit into those lockers but then there were always the garbage barrells outside. Well freshmen year didn't turn out to be so bad after all. And you, the freshmen, survived even though it got rough at times. Still the school came alive as the freshmen arrived.

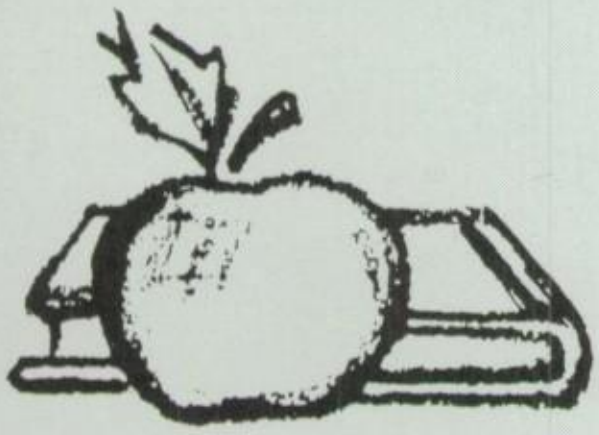

"Yes, you have more homework in 9th."

"Yes, there is so many people."

"Yes, how would you like to walk down the Sr. hall when you are 4 feet 11 inches."

"No, there was nothing to adjus to."

he hardest thing for me to adjust was finding all my classes."

"It's soo . . . much bigger."

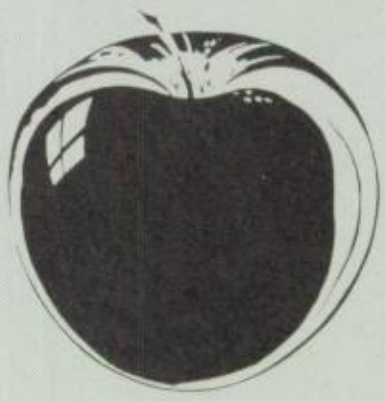

seems like there is more people en though there isn't."

"Going down the halls is one of the hardest things to do."

FRESHMEN CLASS OFFICERS

President: *Michelle Stoops*

Vice President: *Toni McKeever*

Secretary: *Melaina Drake*

Treasurer: *Vicki Thompson*

Reporter: *Paula Ferguson*

Historian: *Dana Oates*

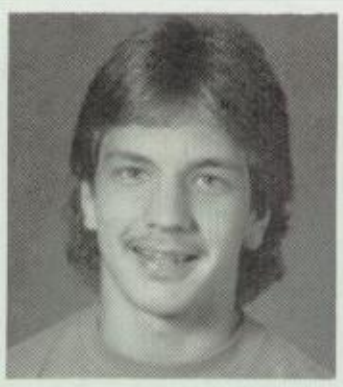

John Dodd
Paula Ferguson
Marsha Haymes
Scott Herron
Suzette Johnson

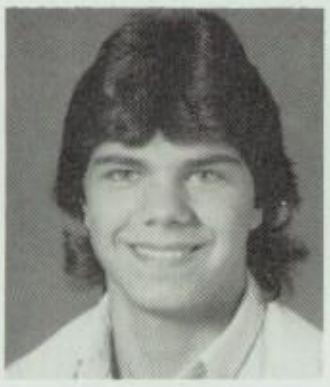

David Lawerence
Buster Logan
Andy Mayberry
Greg Mcgathy
Toni McKeever

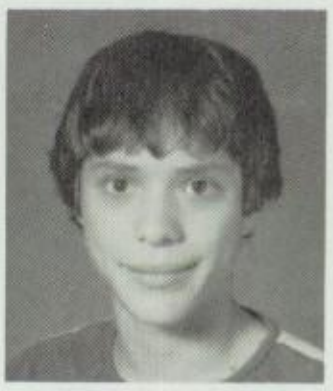

Tina Medlock
Jerry Mills
Carol Reeves
Kim Russell
Wayne Smith

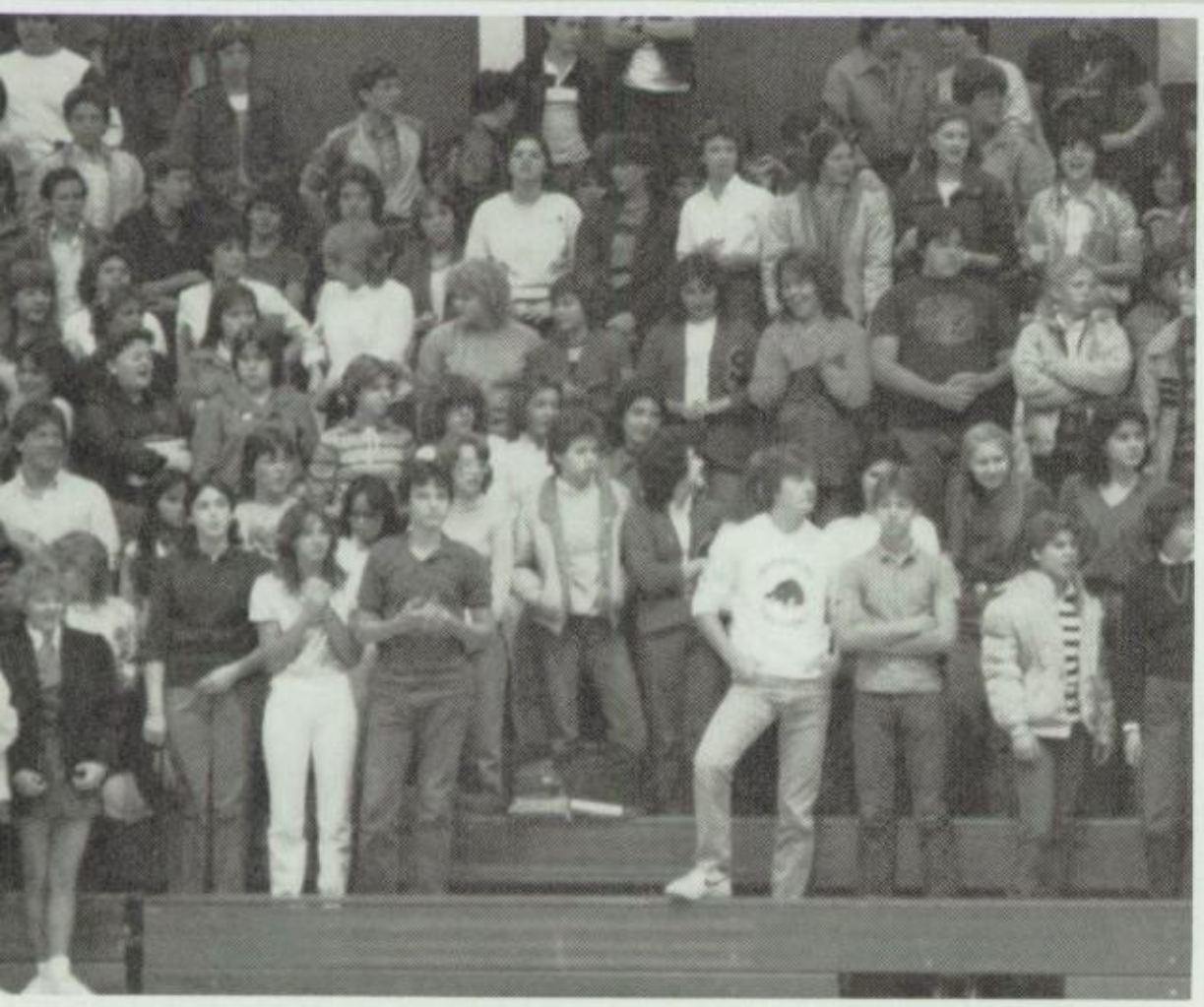

Robin Walters

ESHMENFRESHMENFRESHMENFRESHMENFRESHM

Bobby Adams
Chris Allen
Trent Allen
Heath Anderson
Jon Anderton

Cliff Arnol
Lance Ashley

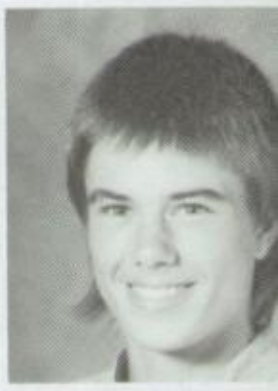

Lorna Ashmead
Vicki Ausbrooks

Craig Autrey
Kerry Bannon

Class Favorites: *Scott Herron* and *Michelle Stoops*

Melissa Benfield
Steven Benning
Christy Berry
Jamey Black
Brent Boudra

Lisa Bradford
Chris Brown
Christopher Brown
Charla Brown
Jay Burks

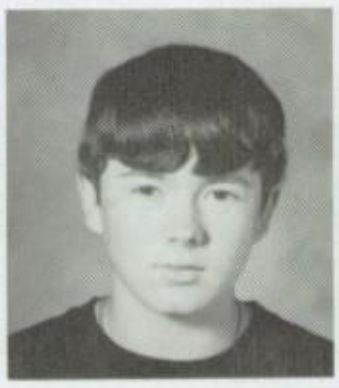

FRESHMENFRESHMENFRESHMENFRESHMEN FRESH

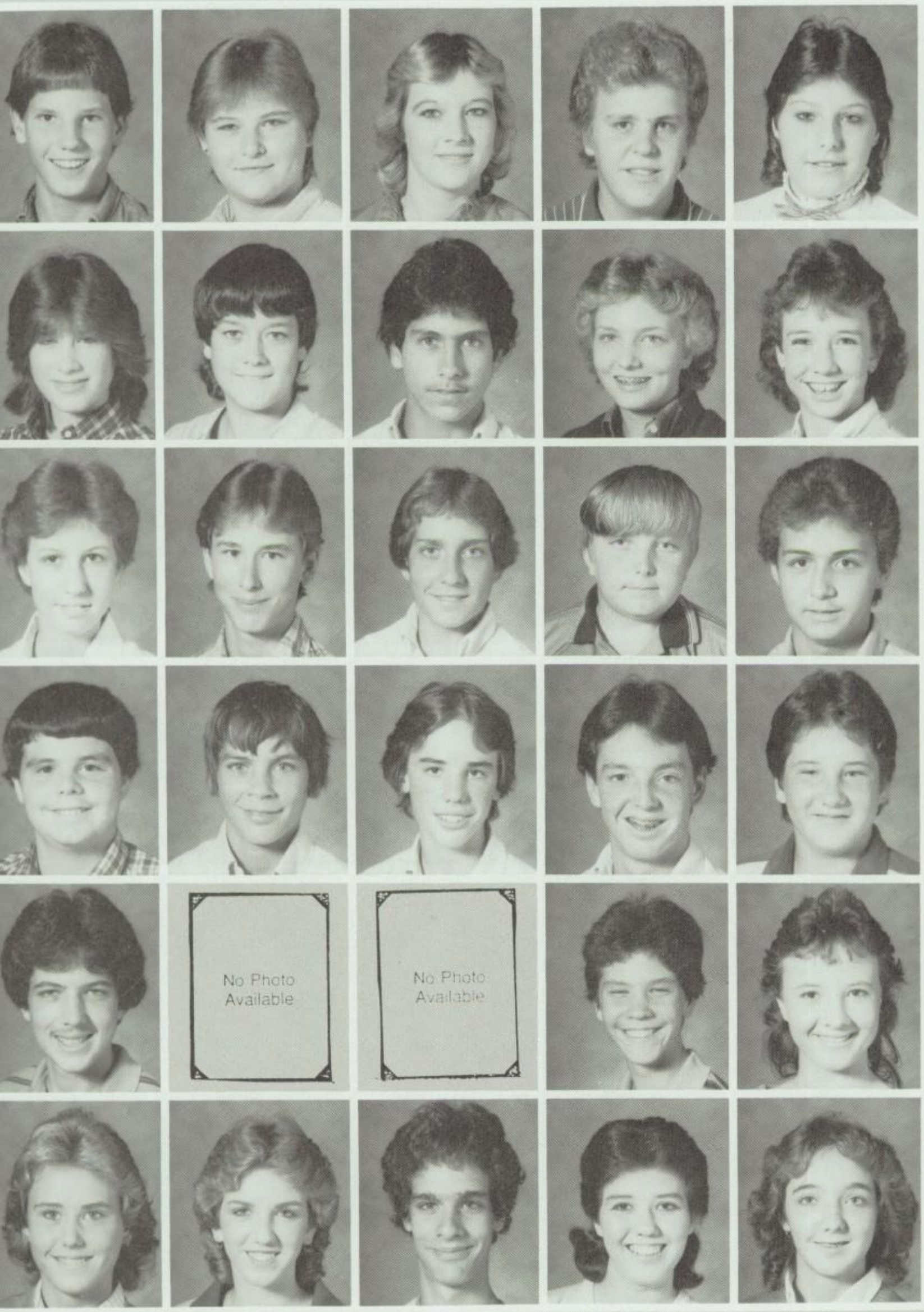

Larry Cambell
Tammy Carrell
Cris Carter
Brett Cato
Ginger Childers

Lorie Childers
Bryan Clay
Phillip Clifford
Cindy Cobb
Leslie Cody

Lisa Coker
Rodney Cossey
Harry Crane
Dolphus Crosby
Jeremy Crosswhite

Dean Crouse
Ken CrutchField
Mark Curtis
David Damron
Donnie Davis

Jackie Davis
Jerry Davis
Jerry Derrick
Jay Dodd
Jamie Dougan

Meliana Drake
Pam Drake
Anthony Duncan
Dianna Easter
Christy Eggburn

NFRESHMENFRESHMENFRESHMENFRESHMENFRES

Brett Epperson
Kristy Evans
Mike Falks
Ky Fiser
Jerry Flynn

Kathy Flint
Deanna Fowler
Mark Freirmuth
Leslie Funderburg
Christy Givens

Cindy Grace
Mark Graves
Tony Graves
Kelly Grice
Joo Mi Ha

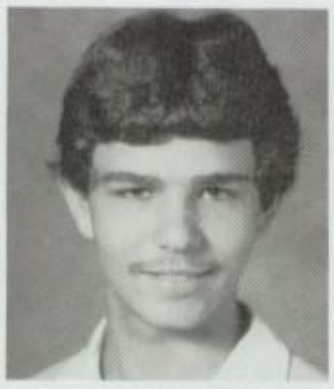
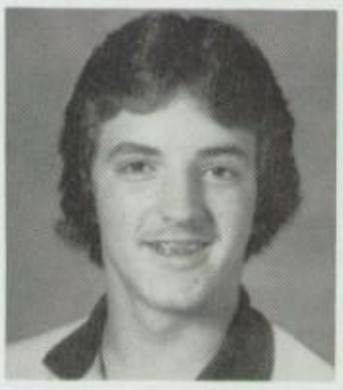

Kelly Hall
Sandy Harp
Kaye Harris
Tammy Harter
Corinna Hartman

Melinda Hill
Michael Hix
Alan Holmes
Anthony Holmes
James Holmes

Renee Holmes
Karmin Hope
Debra Howard
Tammy Ingle
Manivanh Inthatirath

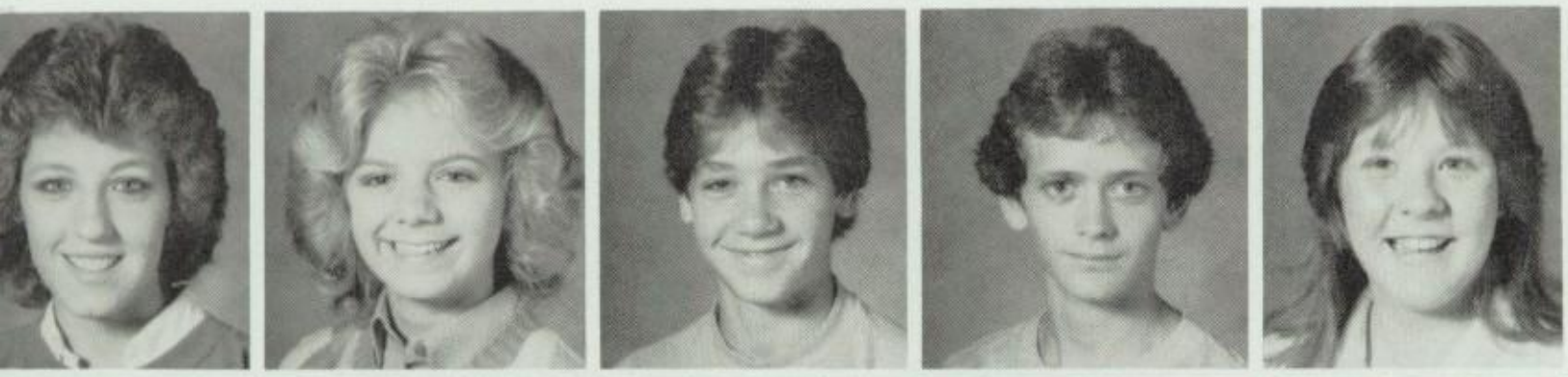

Lisa Jarrell
Mandy Jester
Kenny Johnson
Tommy Johnson
Sherri Jones

Lee Kaufman
Karl Kellebrew
Lorrie Kelley
Chad King
Randy Koon

Laurette Lankford

Theresa Lardson

Brad Larue
T.J. Lavelle
Renee Lawerence
Leslie Jacqueline
Tony Liles

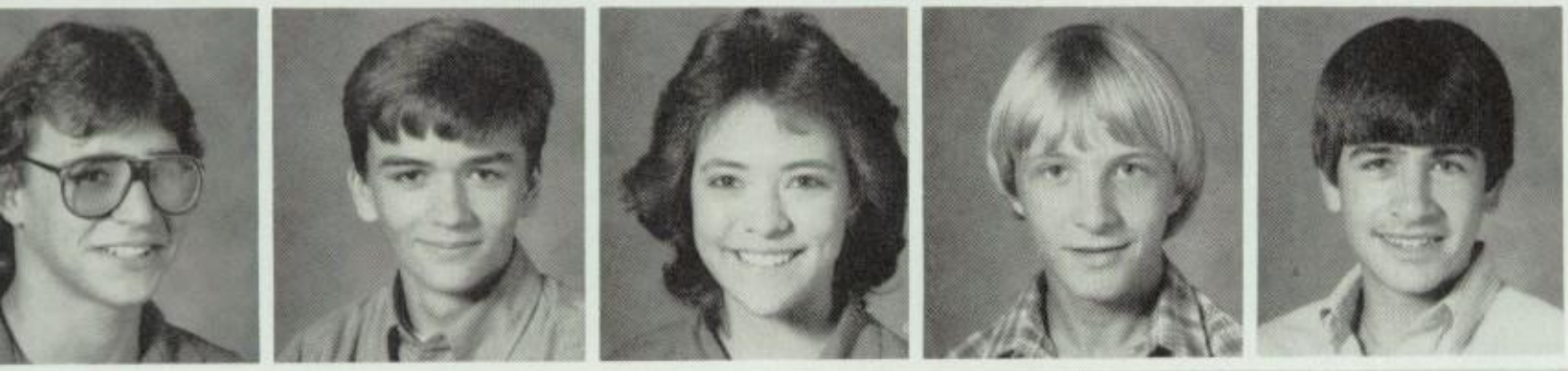

Todd Long
Don Loyd
Sara Luft
Robbie Lumsden
David Lunsford

ESHMENFRESHMENFRESHMENFRESHMENFRESHM

Bradley
Marsh
Lance Martin

Kevin
Matlock
Terry
Mayberry

Robert
Mcclung
Gina Mccool

Mark Mccool
Rodney
Mcdougal
Jackie
Mcelroy
Jerry Mcelyea
Bart
Mcgarran

Travis Miller
Jay Mizell
Pat Moltz
Brand Moon
Jason Moore

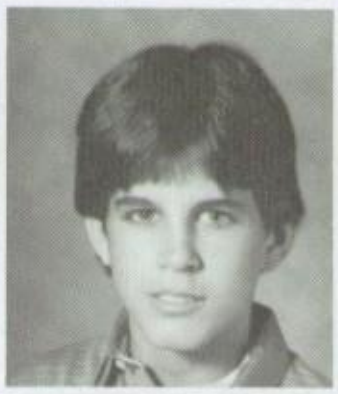

Melissa
Nesbitt
Brian O'Bar
Scott Oakes
Dana Oates
Tracy Paxton

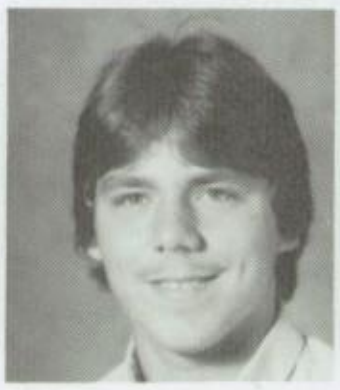

FRESHMENFRESHMENFRESHMENFRESHMENFRESH

Joe Perkins
Shawn Plouch
Stephen Polk
James Polluck
Jan Powell

Misty Pratt
Brian Pruett
Richie
Reppond
Belinda
Reynolds
Sid Reynolds

Clinton
Roach
Eric Roberts
Angela Rogers
Christie
Romine
Shari Rupe

Kenneth
Rutherford
Tonya Rylie
Bruce Salinas
Kristy
Scribner
Dewayne
Sessions

Lee Shaw
Kim Sites
Tonya Six
Betty Jo
Slorcz
Jason Smith

Shelli Smith
Lance
Solloway
Boyace
Spangler
Jerry Spann
James Springe

FRESHMENFRESHMENFRESHMEN FRESHMENFRES

Bridgett Starrett
Michelle Stoope
Georgia Strom
Steve Sturgeon
Newton Styers

Christy Sullivan
Jeri Suttle
Jami Taylor
Kelly Thomas
Vicki Thompson

Bobby Thompkins
Kristen Trantham
Beverly Tucker
Martin Tunstall

Bryan Tygart
Marlena Ukno
Kim Vailes
Karen Vanlanding-ham
Freankie Walker

Lance Ware
Stephen Ware

David Webb
Kristi Webb

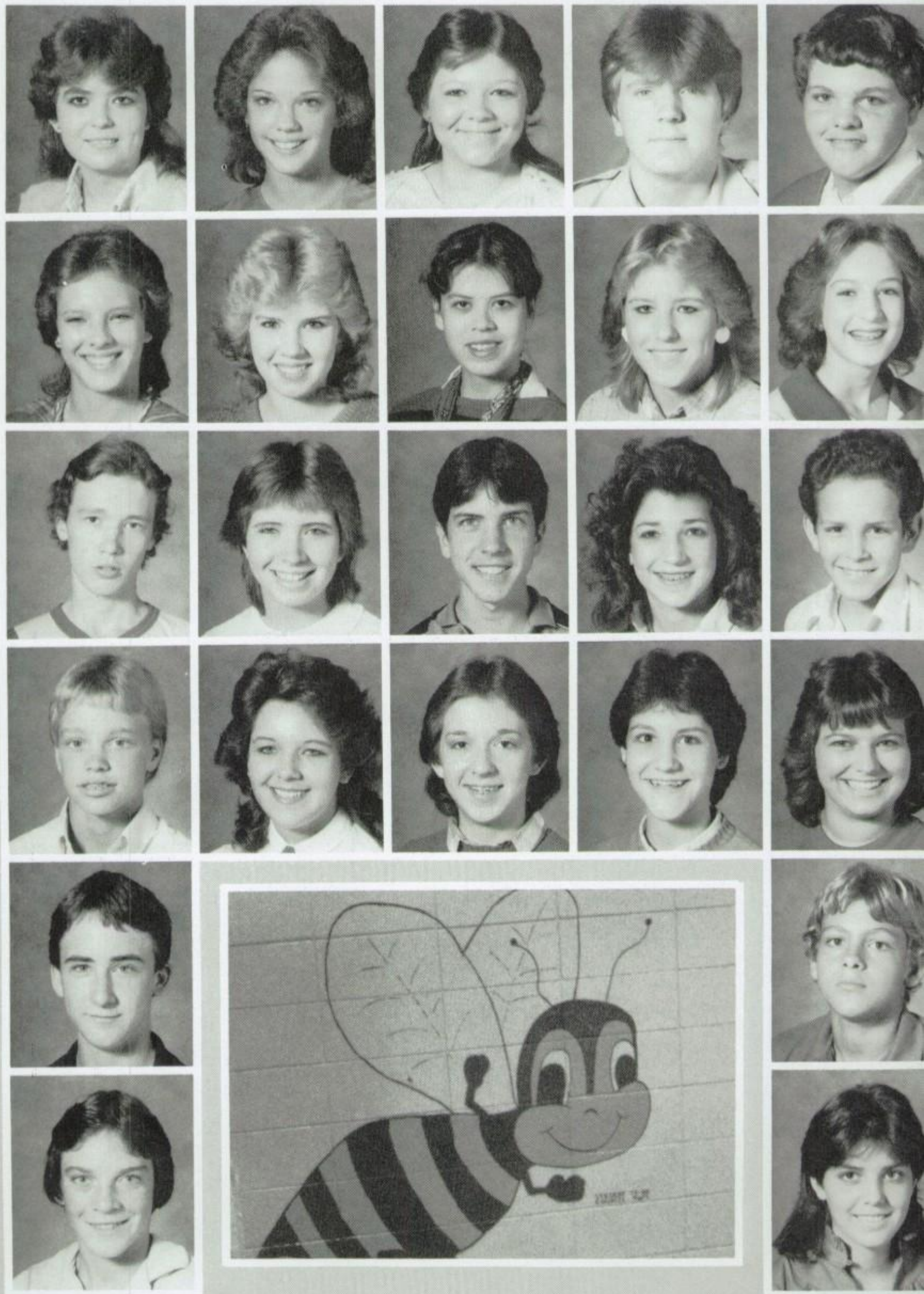

FRESHMENFRESHMENFRESHMENFRESHMENFRESH

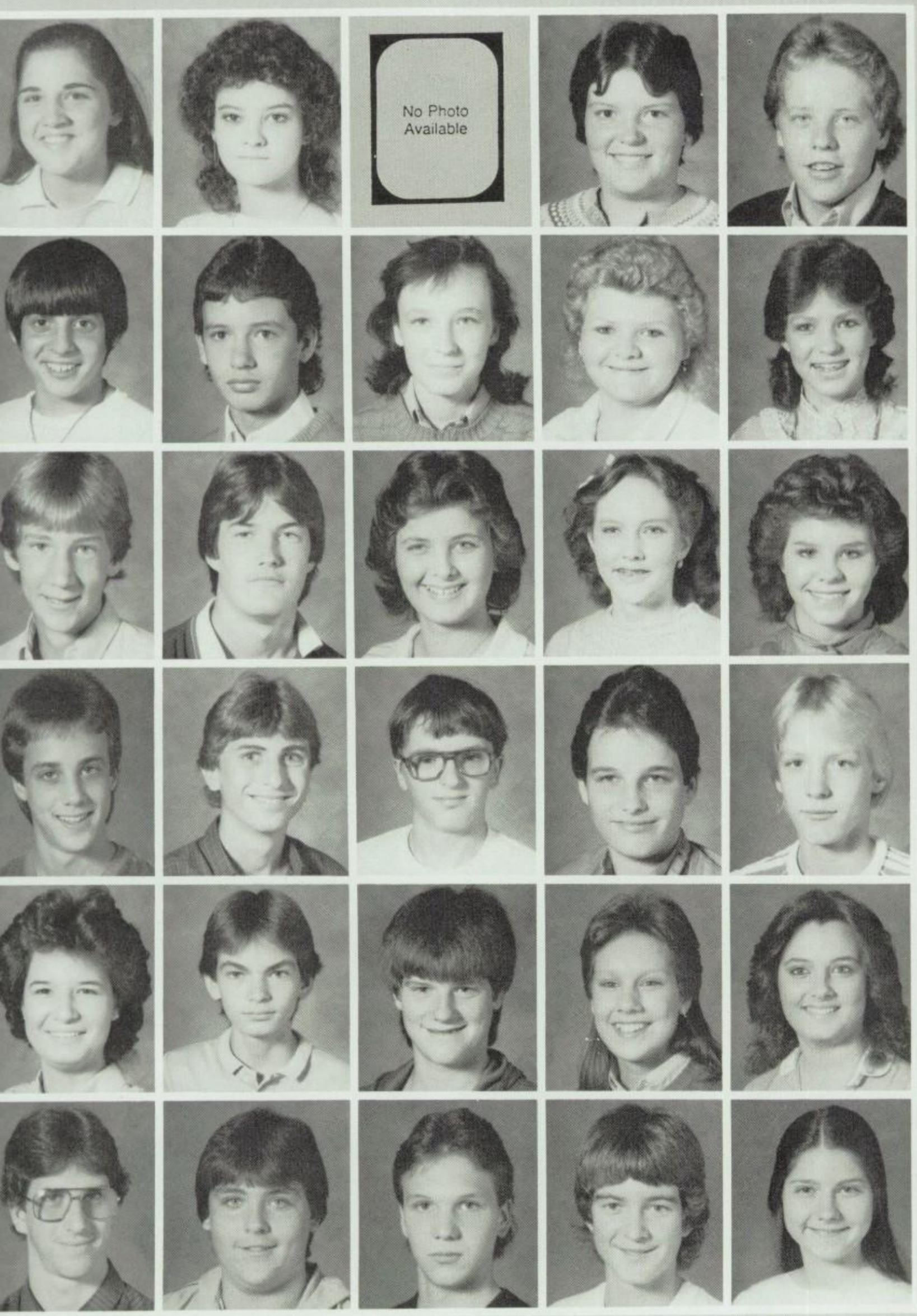

Teresa Webb
Jackie Wells
Mike Wells
Pam Wells
Shane West

Paul Whitaker
Rickey Whitaker
Peggy Winfield
Jody Wiggins
Dena Williams

John Williams
Kenny Williams
Melissa Williams
Robin Williams
Vandra Williams

Waylon Williams
Arron Wilson
Charles Wilson
Micheal Winbury
John Wincate

Andrea Winston
Darren Yarborough
Kevin Young
Jamie Bray
Tina Brewer

Juan Caple
Steven Coleman
Andy Crouse
Alan Culpepper
Kim Derrick

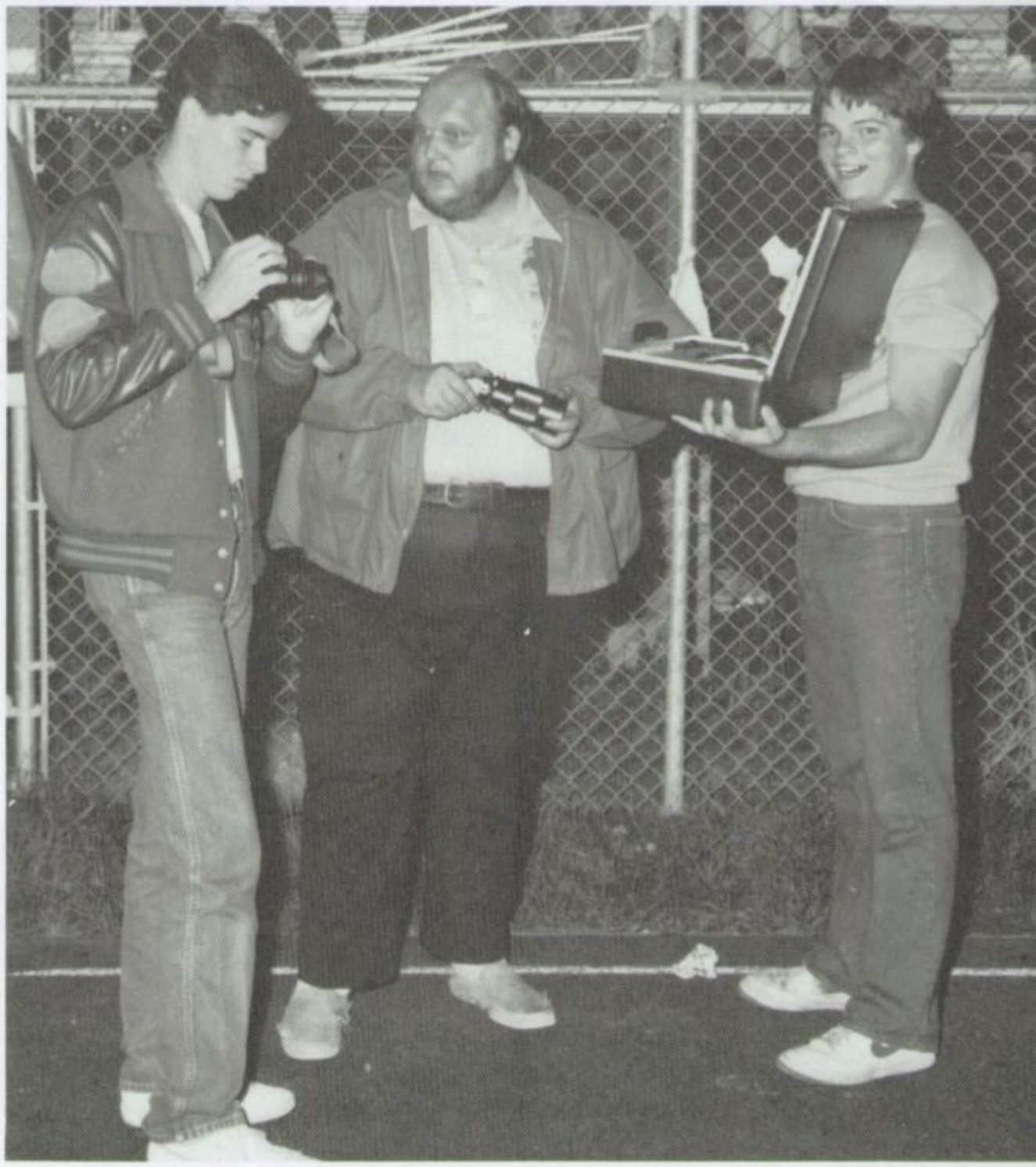

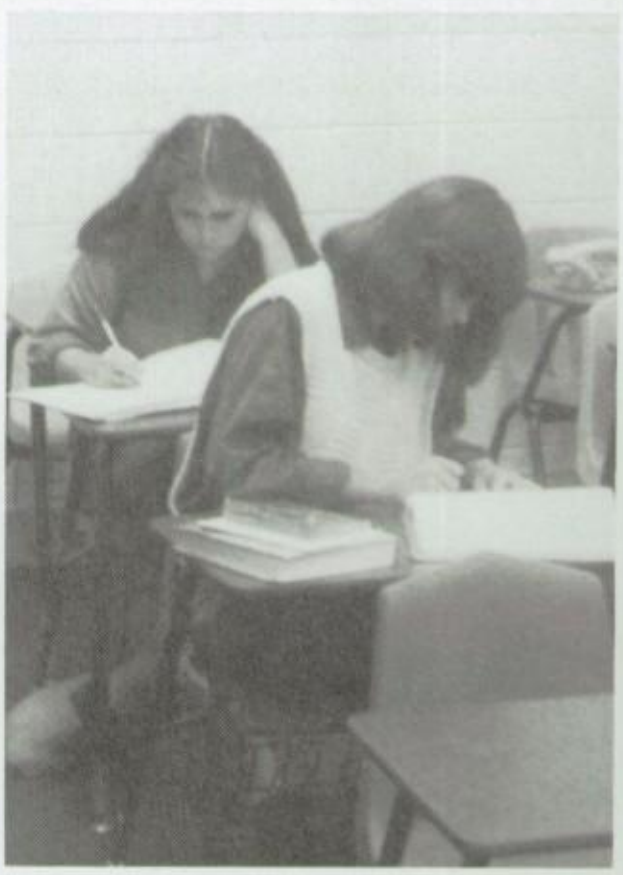

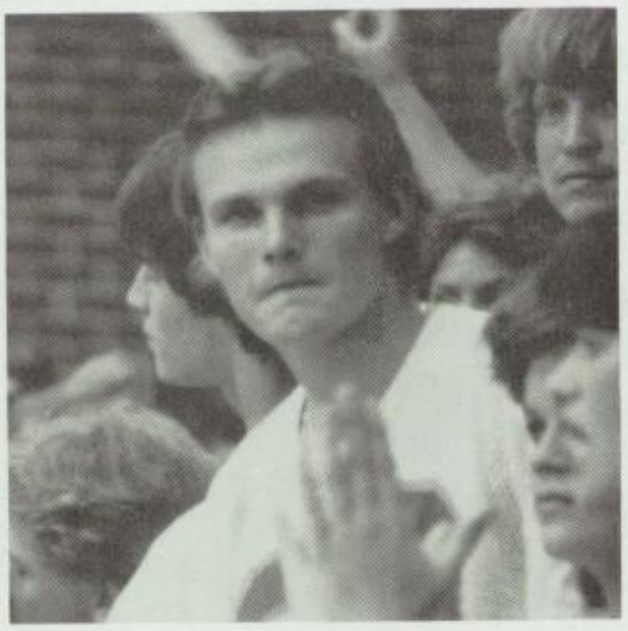

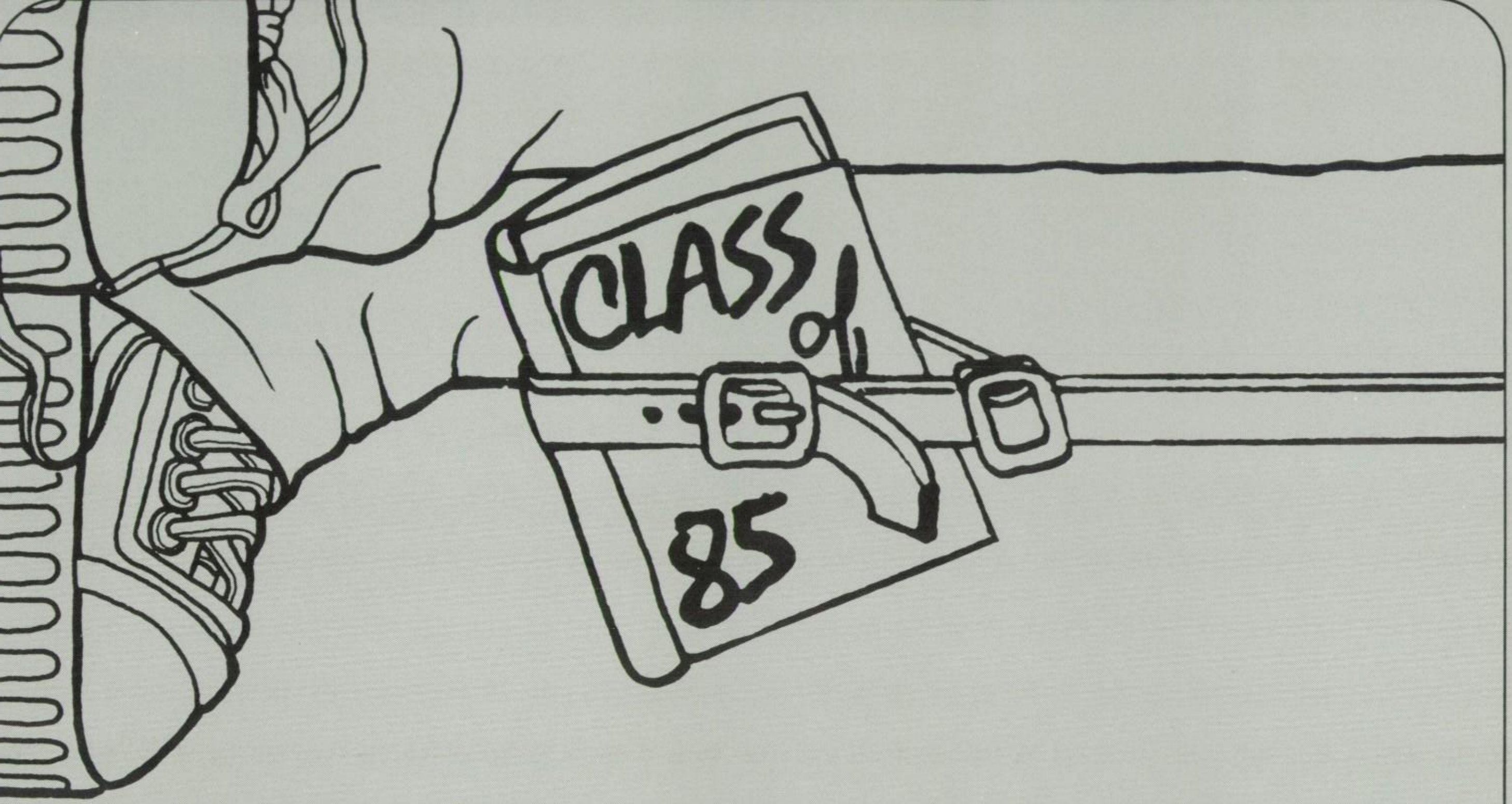

ADS/FACULTY

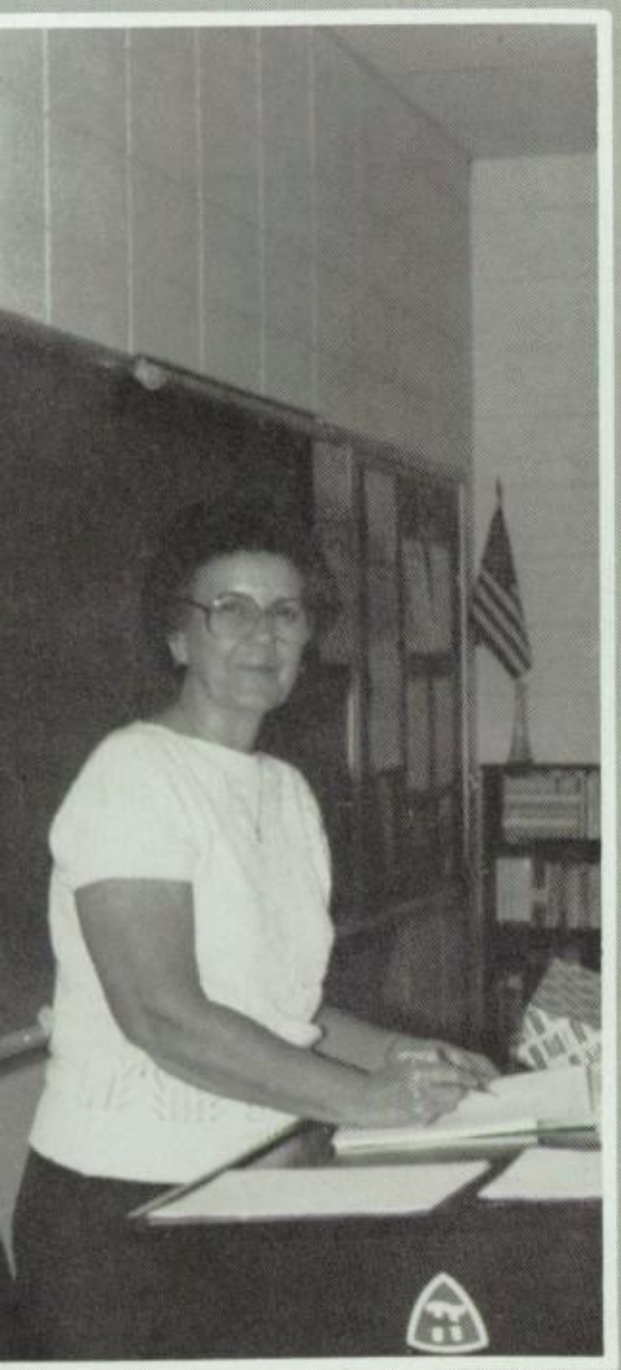

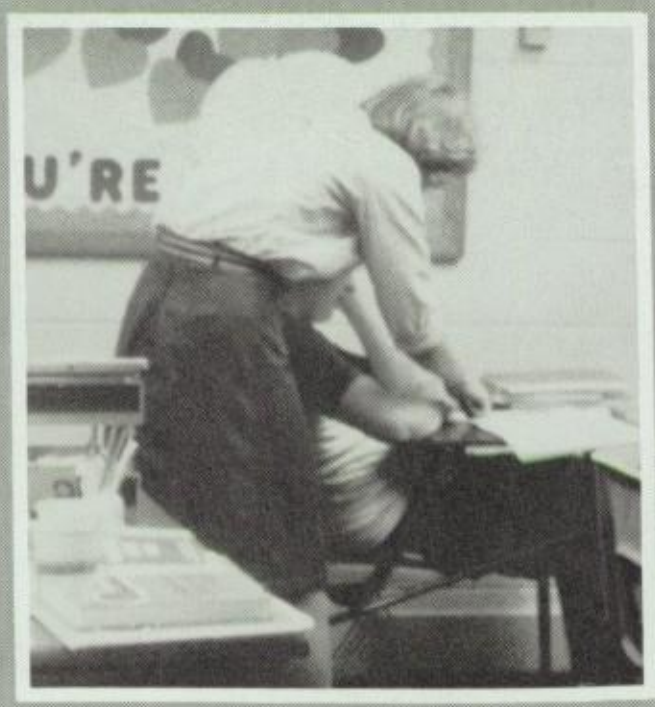
U'RE

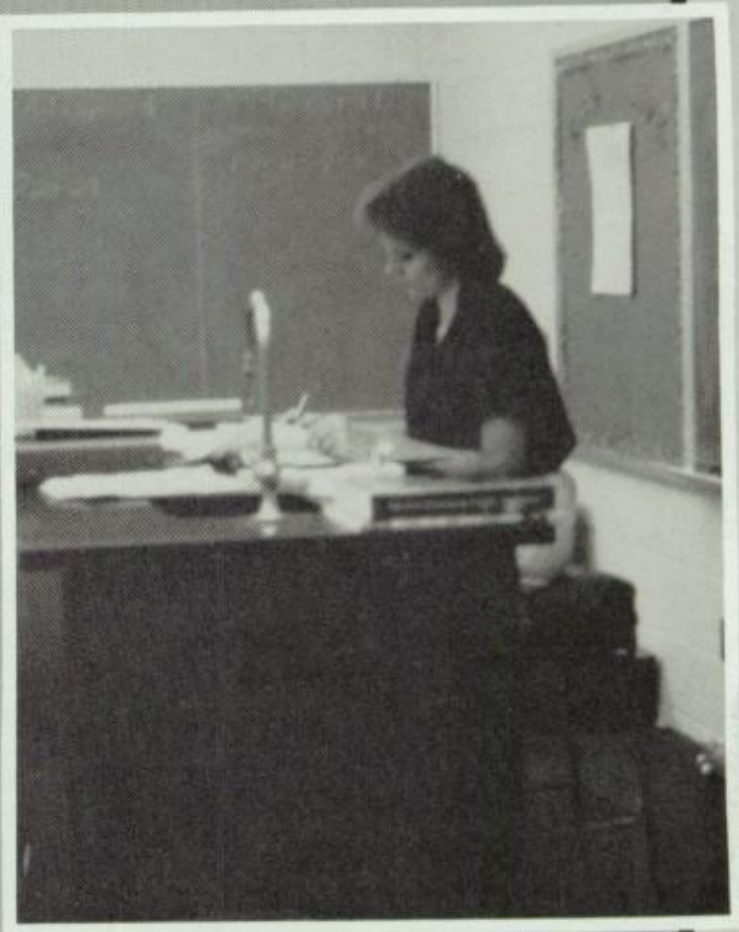

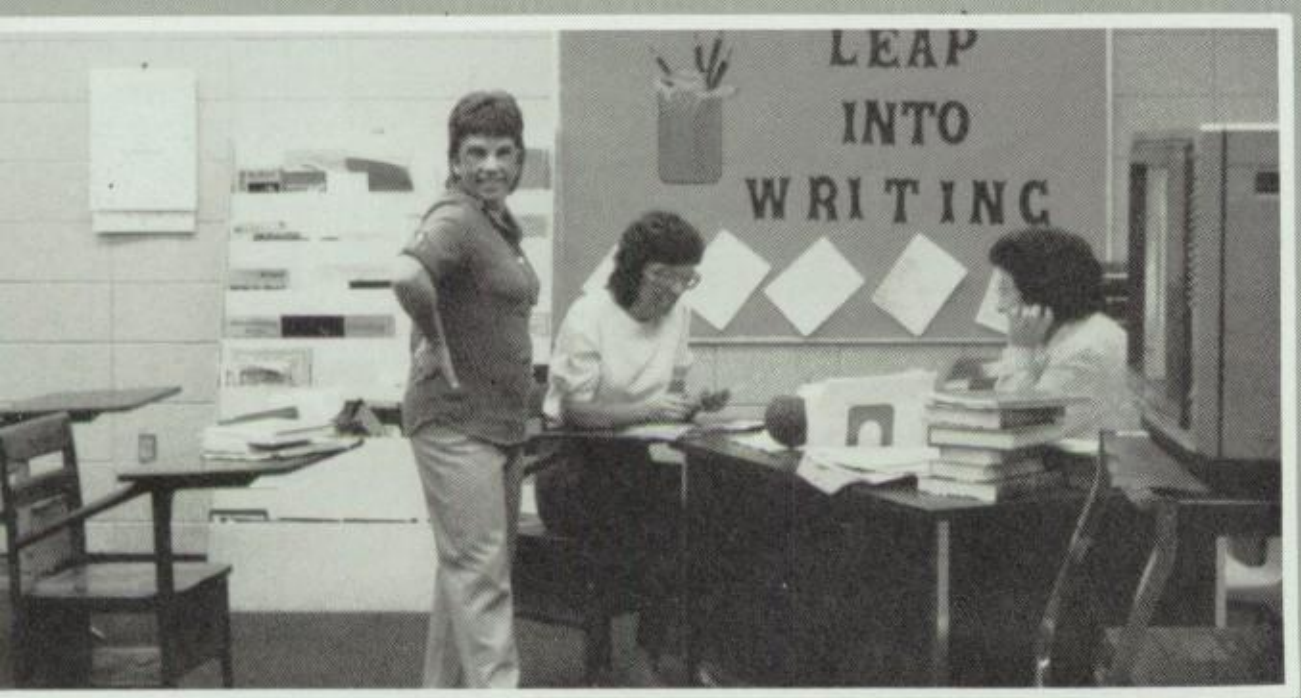
LEAP
INTO
WRITING

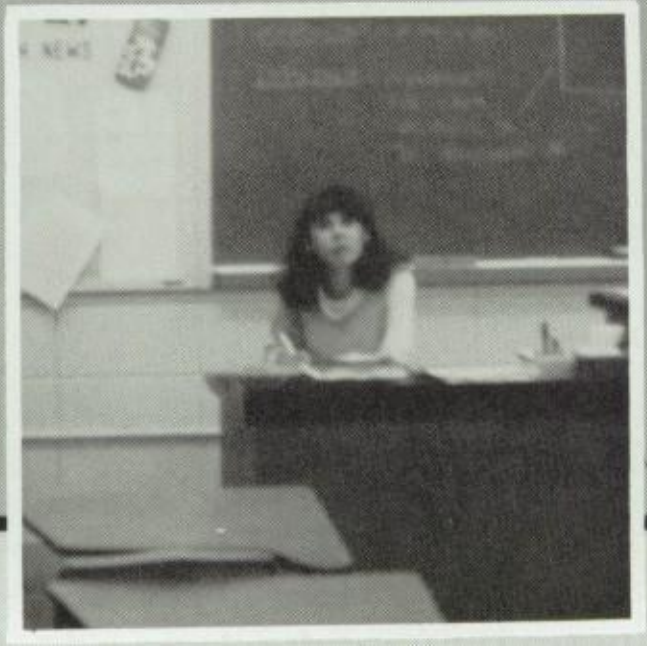

Best Wishes
From

GRANT
COUNTY
LIBRARY

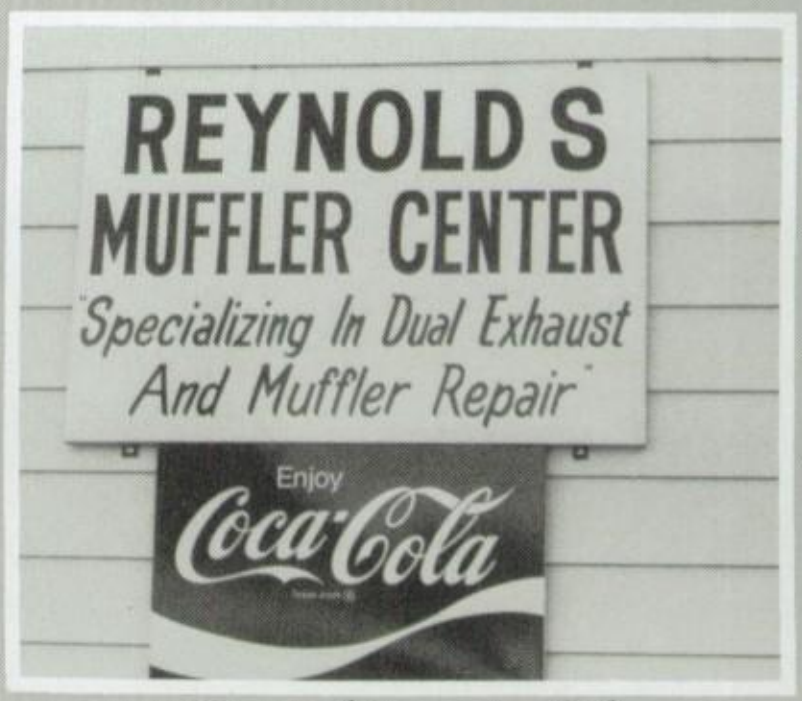

Compliments Of

REYNOLDS' TEXACO

213 W. Center
Sheridan, AR 72150
Phone 942-2221

Joye Ozment 942-3510

The Sassy Lass

Name Brand Fashions

123 No. Oak
Sheridan, AR 72150

Mon.-Sat. 9:30-5:30

"Lisa's" CLOTHING, VARIETY, AND GIFTS

102 West Center
Sheridan, AR 72150
942-5316

TAYLOR'S AUTO ELECTRIC
Hwy. 167 South; Sheridan
Complete Service: Generators,
Starters, Alternators; And Voltage
Regulators 942-4465

EXXON

HARVEY'S EXXON

100 S Rock Street
942-3721

ADVERTISING
1985

Grant County Savings
AND LOAN ASSOCIATION

FEDERAL HOME LOAN BANK SYSTEM MEMBER

120 South Oak St.
Sheridan, AR 72150
942-5105

MEMBER FSLIC

Alan Williams, Our Friend And Classmate
Died: October 13, 1984

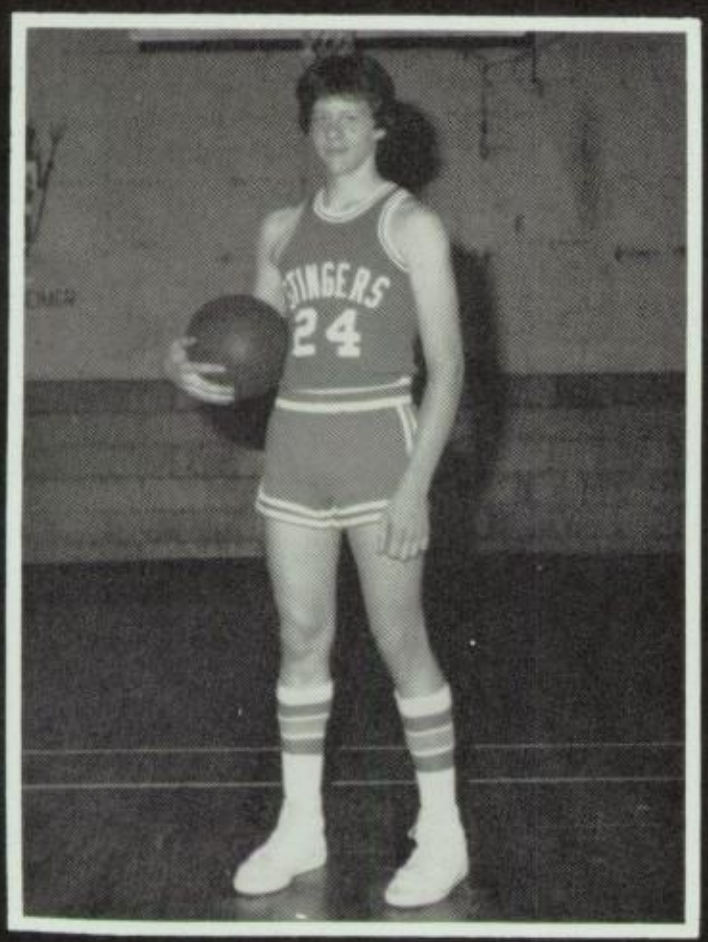

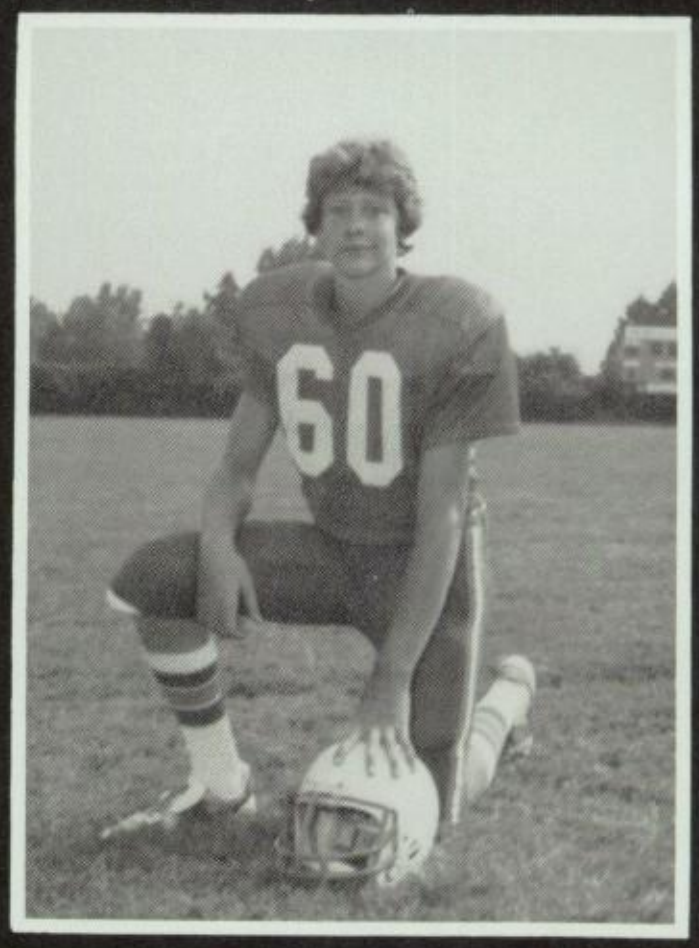

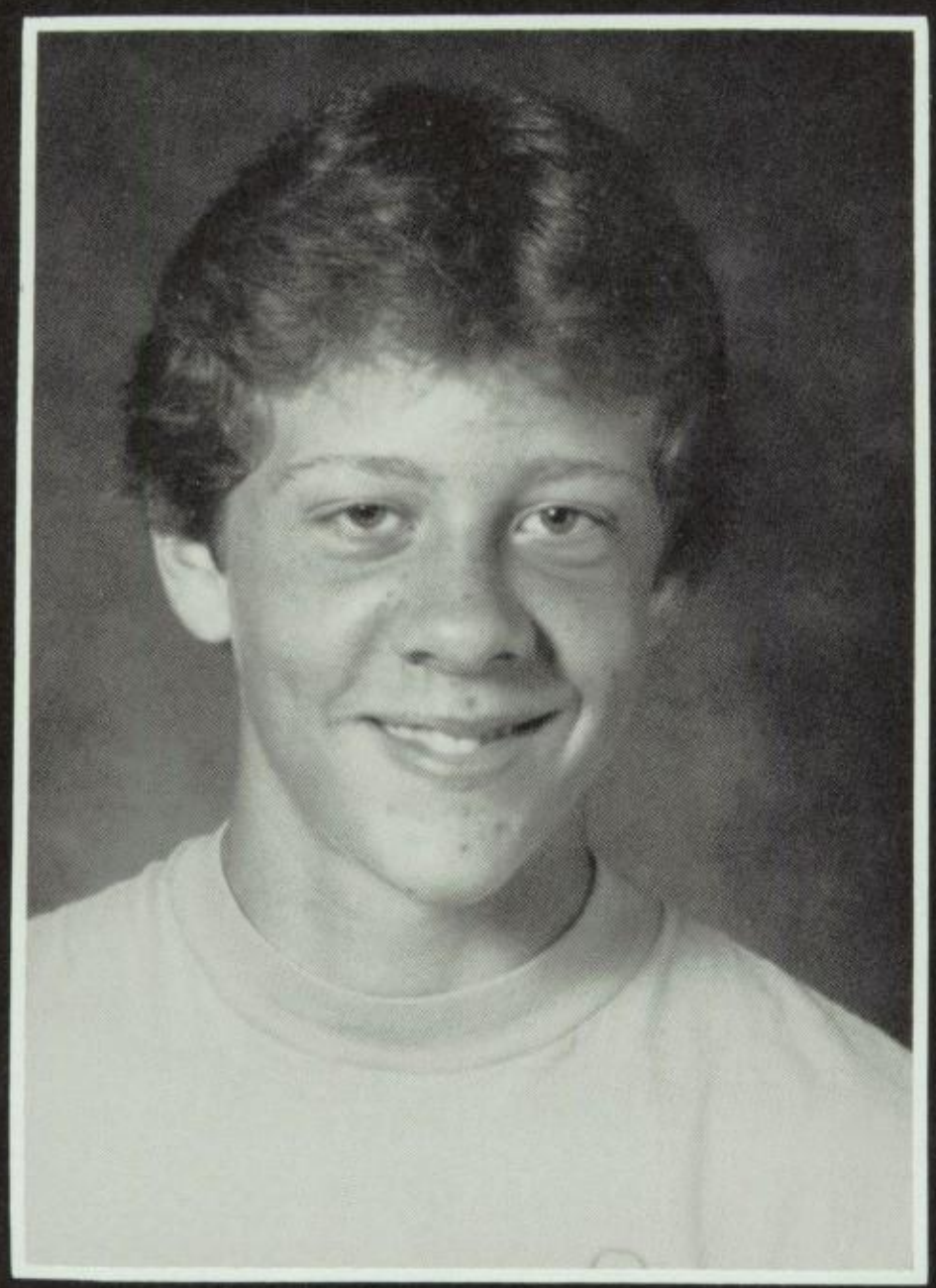

We Miss And Love You!!

CLASS OF "1987"

CUSTOM SLAUGHTER EACH THURSDAY

WE SCALD YOUR HOGS &
SKIN YOUR BEEF

Moltz Locker Plant

400 WEST CHURCH
SHERIDAN, ARK.

(501) 942-2613
JOHN MOLTZ, Owner

Compliments Of
NOONER'S FOOD FAIR

Wal-Mart really does sell
for less-EVERY DAY!

Hwy 167 South

"Congratulations Christa, We're Proud Of
You, You've Come A Long Way."

Compliments Of:
ATHLETIC
KORNER

122 S. Rock
P.O. Box 482
Sheridan, AR
501-942-4832
Linda Drake
David Holloway
Yvonne Downen

GRAVES' GROCERY
AND MARKET

Quality Meats
Fresh Vegetables
Frozen Foods

"City Wide Delivery"

102 S. Rock

942-2711

Lady Anne

103 South Main Street
Sheridan, Ark. 72150

STATE FARM
Auto
Life
Fire
INSURANCE

J.R. Mote, Agent
State Farm Ins. Co.
111 East Center
942-2311

"We Love You,
S.H.S.!!"

(From The PERSONAL TOUCH
FLORIST)

942-3488

Compliments Of

SHERIDAN HARDWARE & FURNITURE

WESTERN AUTO

Associate Store

Frank & Susan Buchanan, Owners

"Quality Merchandise At Discount Prices"

WESTERN AUTO

Telephone
942-2321

NAPA

942-5131

SHERIDAN AUTO PARTS

300 E. Center
Sheridan, AR

942-2014

NAPA

THE SHERIDAN HEADLIGHT

Established 1881
(The Oldest Business In Grant County)

Publishers-Printers
Office Supplies
Tom Feimster

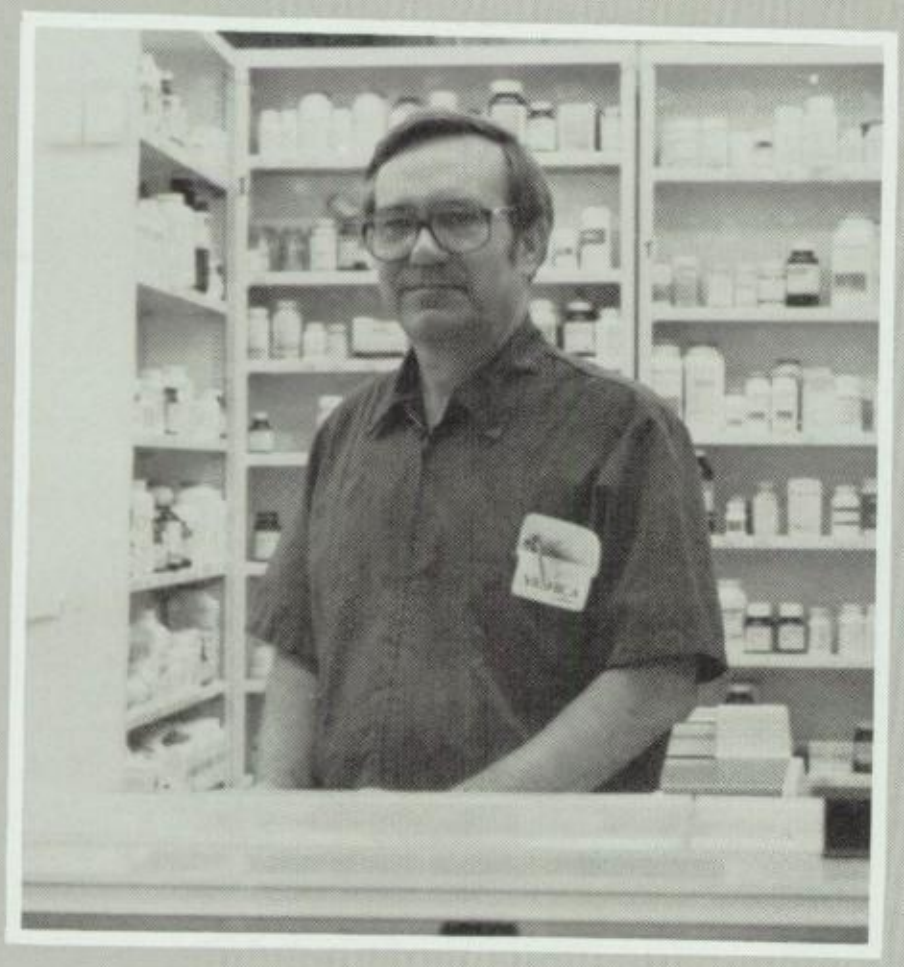

MCCOY — TYGART HEALTH-MART

SHERIDAN'S HEADQUARTERS
For:
Tuxedo Rental
China
Crystal
Cosmetics
Jewelry
Cameras
Darkroom Supplies
American Greeting Cards
Brass Giftware
Candles

Located Next To
Grant County
Bank

Ford FORD

BROWN FORD SALES

Highway 167 North
Sheridan
Phone: 942-3125

Compliments Of:

FIRST NATIONAL BANK OF SHERIDAN

215 N Oak Sheridan, AR 72150 942-5191 Member F.D.I.C.

(501) 942-4012

CROOK BROTHERS FURNITURE AND WATERBEDS

Steve Crook,
Owner

107 E. Center
Sheridan, AR
72150

CITY CLEANERS

"We Appreciate Your Business"

113 N. Oak 942-2831

Sheridan

JORDAN MOTORS

Hwy. 167 N. Box 415
Sheridan, AR 72150

Fred Jordan, 942-3515 942-2172

HICKORY PIT BAR-B-Que

942-2020

Holloway SERVICE STATION

PH. 942 2021
HWY 167 N

TEXACO

SHERIDAN, ARK
72150

OTASCO

QUALITY PRICE

ASSOCIATE STORE

**Home Of Better Value,
A Good Place To Trade**

108 E. Center-Sheridan
942-2012

FISER'S THRIFTWAY

Mrs.
Stuckey
English
12
Years

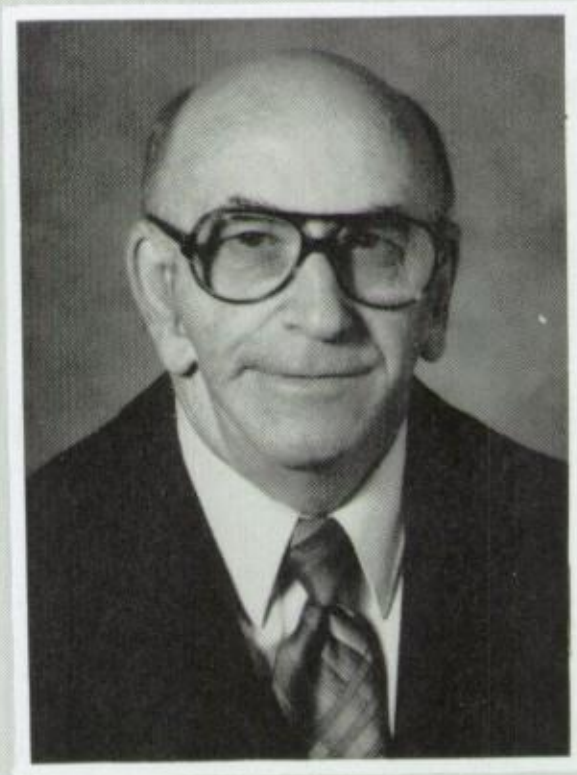

Mr.
Bowers
GCE
18
Years

Thanks For All The Years And Memories
We're Going To Miss You!!

Compliments Of ROBERTSON'S

Preston Black
PRESIDENT

Triangle Insurance Agency, Inc.
108 South Oak
Sheridan Arkansas 72150
942-3121

LOGAN'S THRIFTWAY

Hwy 367 East End 888-1649

STEVE MURPHY OIL CO.

Exxon Products

Steve Murphy &
Steve Murphy, Jr.

EXXON

KIDDIE KAMPUS
Rt 1 Box 279 A
Sheridan, AR 72150
Phone 942-5732
Owner: Carolyn Whitaker

CARROLL & SONS WELDING

PORTABLE WELDING

CARROLL SHEARER
Phone 942-4450

Route 3, Box 51A2
SHERIDAN, ARKANSAS 72150

BEST WISHES TO
THE CLASS OF 1985

SONIC DRIVE-IN

Hwy 270 West
Sheridan, AR

72150

Deanna Cole
(501) 557-5633

Rosanne Wilkerson
(501) 888-3752

Popular Fashions Dress Shop
Located on Arch Street Pike in East End Community

Rt. 1, Box 360, Hensley, AR 72065 (501) 888-1856

(Was Kelley's)

FOOTPRINTS

Owners: Eddie & Tresia Jester

Compliments Of

BUIE FUNERAL HOME

KOON'S JEWELRY

RES. 501-942-5586 STORE 501-942-4313

HAROLD'S
WESTERN WEAR
WHERE YOUR $ BUYS QUALITY

TERRI THIRION
STORE MANAGER

200 S. OAK STREET
SHERIDAN, ARKANSAS 72150

LUCKY
LOADER

DON'S DIESEL SERVICE
HIGHWAY 167 SOUTH
SHERIDAN, ARKANSAS

D&L 4X4

4-Wheel Drive Repair
And Accessories

Mon. Thru Fri.
5: P.M. To 10: P.M.
Saturday
8: P.M. To 6: P.M.

Phone
942-3790

SPORTSMAN'S CENTER

201 N. Rock
Sheridan, AR 72150
942-3712

MOTOR SUPPLY OF SHERIDAN, INC.

AUTO PARTS & SUPPLIES
113 South Main Street

942-3012 942-5134

OKIE T'S

942-3821

24 Hour Wrecker
Service
Radiator Shop

SWATY LAW OFFICES

112 W. Pine

Congratulations, Cindy!

Jos. W. Swaty
Charles R. Swaty

Attorneys At
Law

942-3713

Phone 942-2419

Open: 9:00-5:00
Tuesday — Saturday

Tanya's Hair Affair

Tanya Griffith, Owner

Highway 167 North
SHERIDAN, AR 72150

QUALITY MANUFACTURED HOMES

Hwy 270 W	Hwy 270 W	2300 E. Harding
Malvern	Sheridan	Pine Bluff
332-6416	942-3444	535-6611

Quality Mobile Homes At An Affordable Price.
New And Used. Single And Double Wides.

"FOR THE ENTIRE FAMILY"
"Two Barbers To
Serve You."

DAVID'S BARBER SHOP

East End, Arkansas
DAVID JOHNSON-Owner
Shelia & David
Barber/Stylist

Next to Logan's Grocery
Phone: 888-6025

MAPLE CREEK FARMS

"A Better Place To Live"

Best Wishes To Pam And Alicia For All Their Help These Past Years. Thanks.
MR. B.

Good Luck! Dephane & Sandi. Make The '86 Annual The Best That It Can Be. Love, ALICIA

Congratulations, Mandy! You Made It. Hangin There Baby. Shoot For The Stars '85
Love, MOM

SPRINGER'S FLORIST AND GREENHOUSE

Phone 942-2431

Compliments Of
SHERIDAN WHITE ROCK
942-2488
110 Oklahoma Street

Donna's
FLOWERSHOP
888-7555
Teleflora

LADONNA'S
School Of Dance And Gymnastics
942-7112
Hwy. 270 W

Approved Singer Dealer

Olga's Fabric & Fashion
Phone 942-3962

STERLING FAUCET CO.

Compliments Of

Over

20

Years
In
Grant
County

Member F.D.I.C.

GCB

GRANT COUNTY BANK

P.O. Box 67
Sheridan, AR.
942-3145

D.E. McCoy Jr.
President &
Trust
Officer

SINCE 1903

things go better with Coke

TRADE MARK ®

Compliments Of:

COCA-COLA BOTTLING COMPANY OF SOUTH ARKANSAS

Pine Bluff - Camden

Monticello - Arkadelphia

Congratulations

Scotty

You Made It!

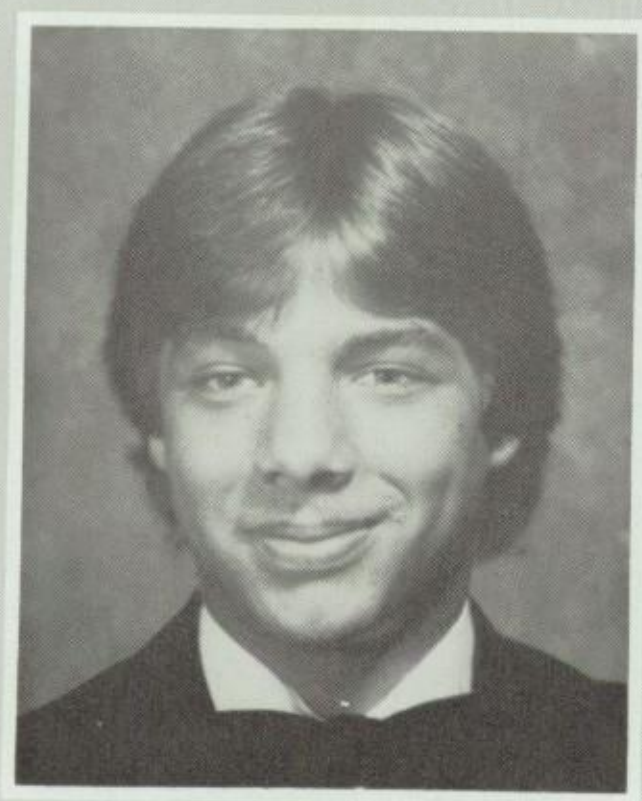

I Love You, Mom

SMITTY'S RESTAURANT

American & Mexican Foods

Hwy 167 North
942-4514

Free Estimates

Insurance
Claims
Honored

JOHN'S BODY SHOP

Rt. 5 Box 799
Sheridan, AR 72150
Phone (501) 942-5291

Franklin Skidders
Peerless Loaders
Nabols Trailers
Armstrong Tires & Batteries

Olypyk And
Jonsered Chain
Saws
Diesel Trucks

FITE EQUIPMENT CO. INC.

L.D. Fite, Owner
Ph (501) 942-3179 or 942-3053

Hwy 167 South- P.O. Box 555
Sheridan, AR 72150

Home Terminal for RJM
Trucking Company

SHS

Peggy Allen, Math

Scott Ausbrooks, Science

Col. William Ballew, ROTC

C. B. Bowers, G.C.E.

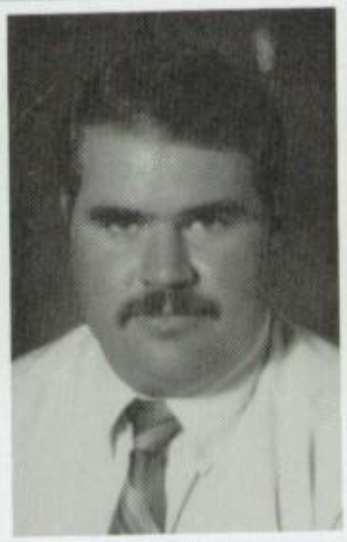

Allen Burton, Art, Annual Staff

Betty Caple, Commercial

Melva Chappell, English, Speech

Betty Cook, English, Journalism

Sharon Dalarri, Math

Lisha Davis, Social Studies

Robert Easton, Social Studies

Jane Gillis, Commercial, Computer Lit.

Kay Gillis, Commercial

Bobby Graves, Math, Computer Lit.

Colleen Greenfield, Special Education

Mary Harper, Science

FACULTY

Yolanda Hutchinson, Spanish, French

Patricia Knighten, Biology

Roxanne Lee, Math

Martha Matthews, English

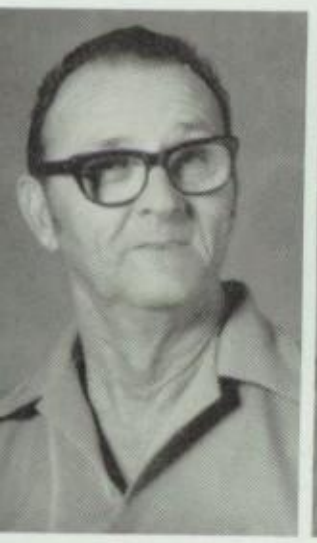

A.C. McCain, Building & Trades

Judy McDaniel, English

Jo Murry, Choir

Phyllis Nutt

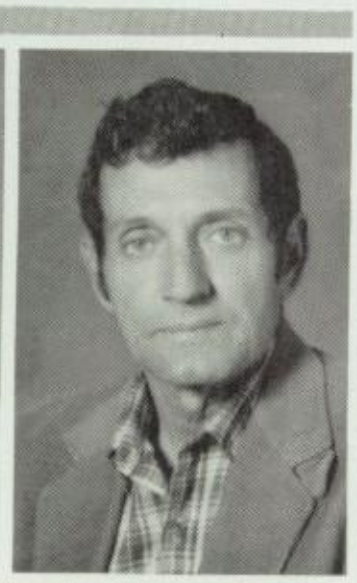

Jess Partridge, Auto Mechanics

Lossie Rainbolt, English

Patsy Reynolds, Home Economics

Charles Robinette, Driver Education

David Robinson, Social Studies

Dianne Rogers, Special Education

Neville Saylor, Special Education

Rita Stuckey, English

Marilyn Thomas, Special Education

Linda Vailes, Math, Computer Lit.

Amy Waddle, Home Economics

Katie Wells, Librarian

Sgt. Elmer Williams, ROTC

Deborah Wilson, Chemistry, Physics

Natalie Wisely, Earth Science

COACHES

Johnny McMurry, Senior Football Head Coach

Greg Tiner, P.E., Health, Athletics

Dennis Bailey, Senior Basketball Head Coach

Paul Rhodes, P.E., Health

Beverly Scott, P.E., Health, Athletics

S.M. King III, Principal

Steve Brown, Asst. Principal

Martha Smith, Secrtary

Diana Stockdon, Office Aid

Marie Ashley, Study Hall

Odis Wisely, Counselor

Mary Lou Harris, Counselor

Superintendent, Don Turney

SCHOOL BOARD MEMBERS

David Brown

Pat Lowrey

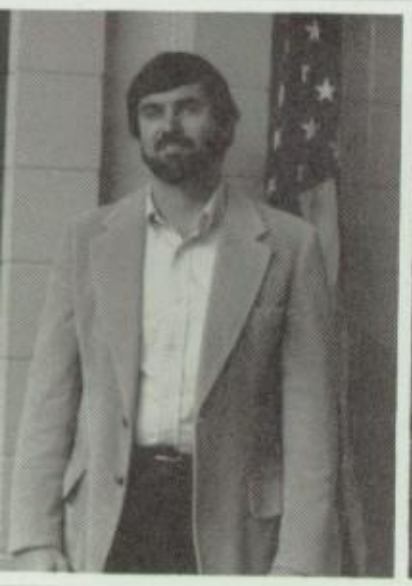
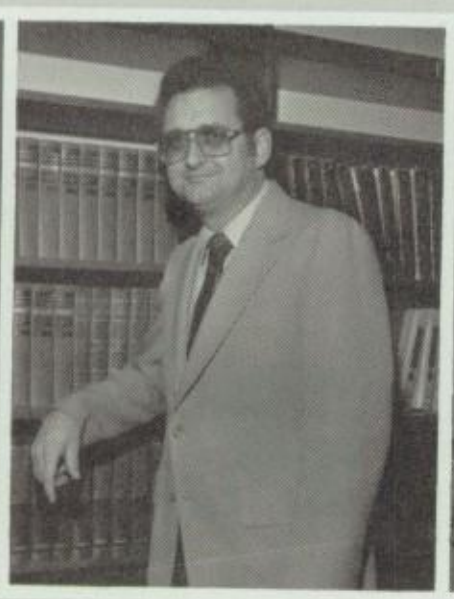
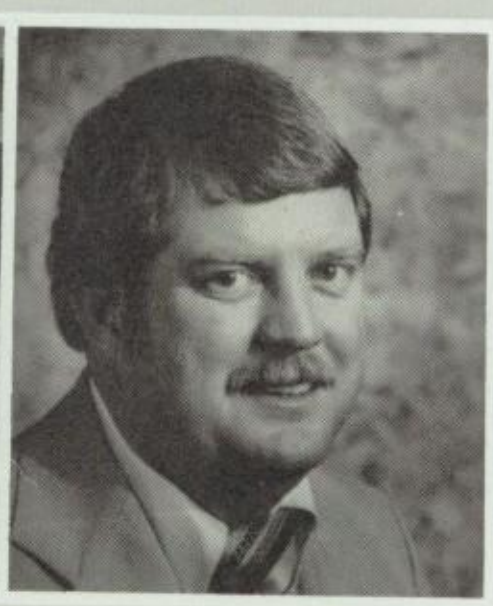

Bill Crossley

Tom Warmack

Bobby Pierce

THEY WORK HARD FOR THE MONEY

Sheridan School Board Members.

Mr. Robinson is always hard at work on student council activities.

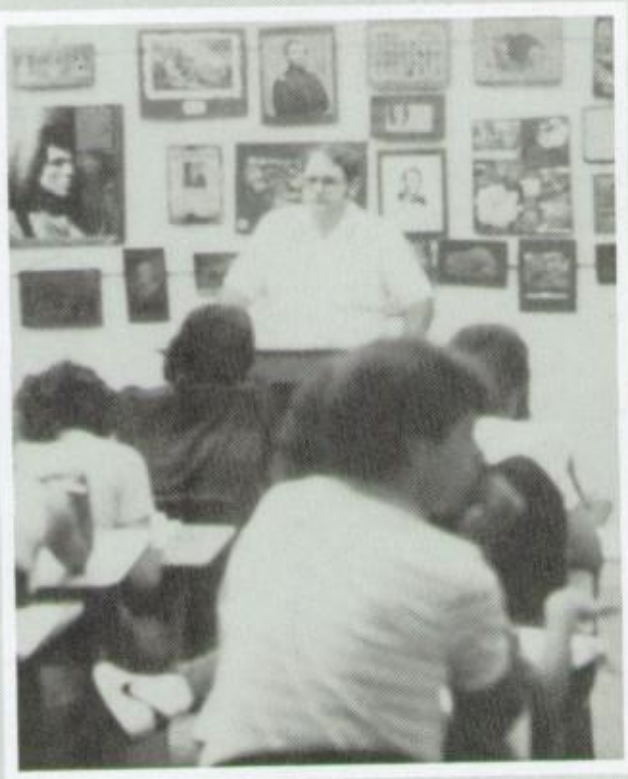

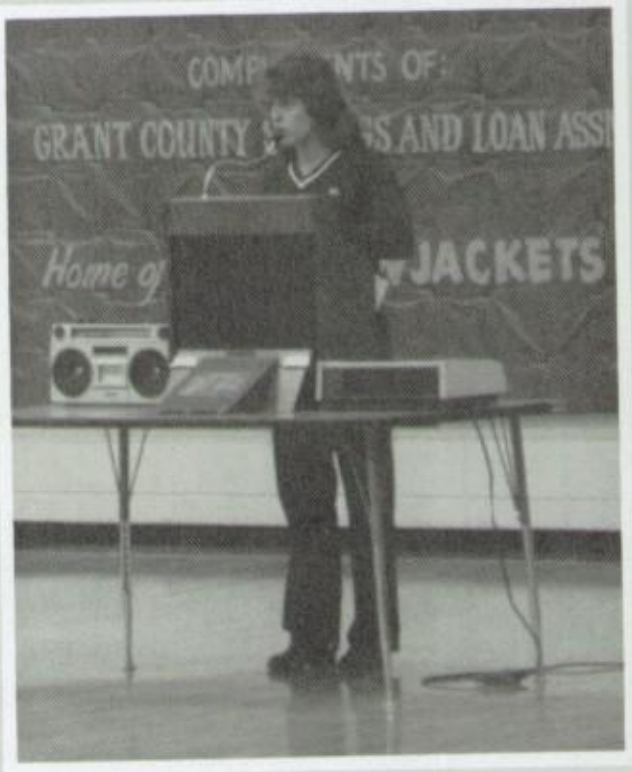

Raggedy Ann and Andy ?????

SHS teachers love assemblies.

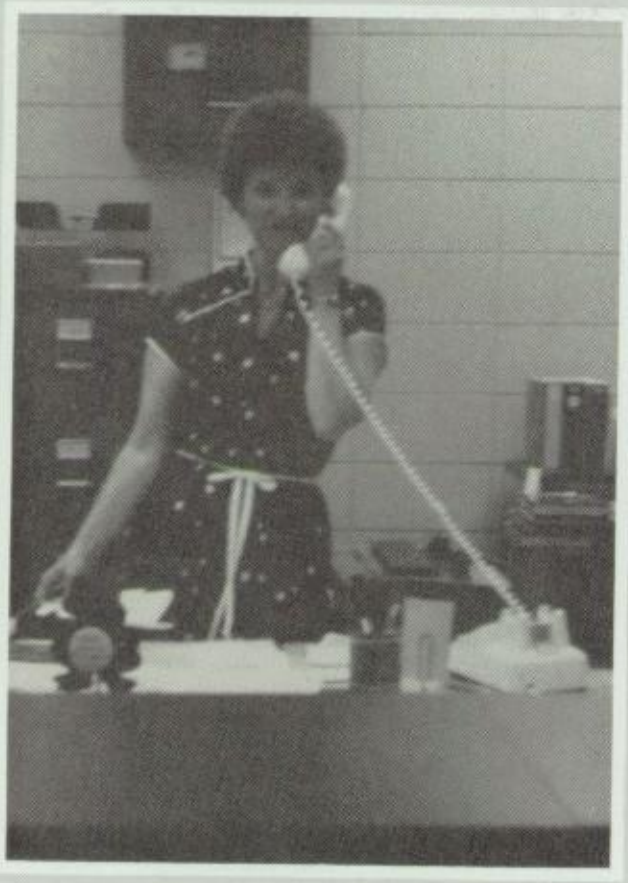

Does Mrs. Smith ever get a break?

You better not take that picture!!!!

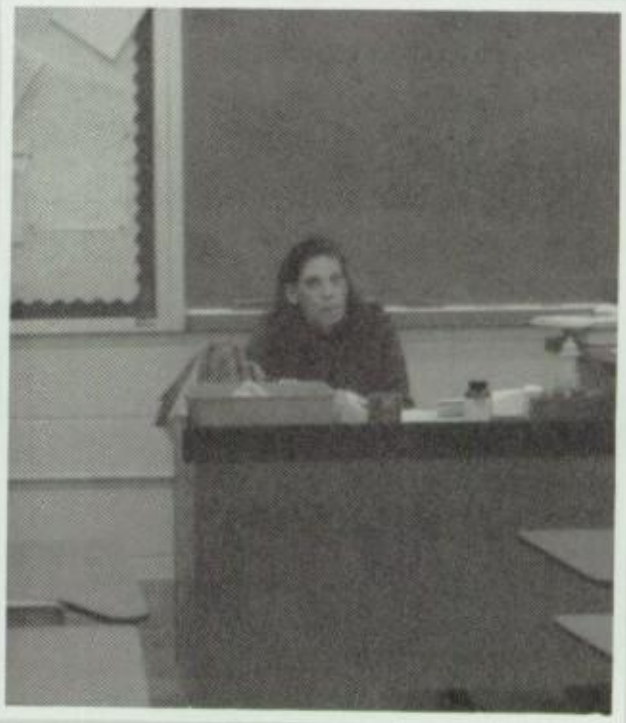

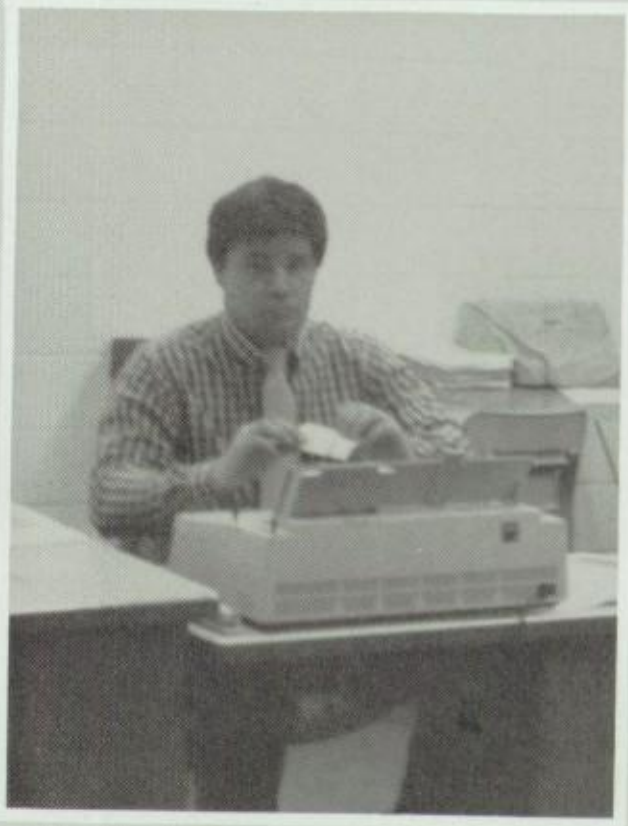

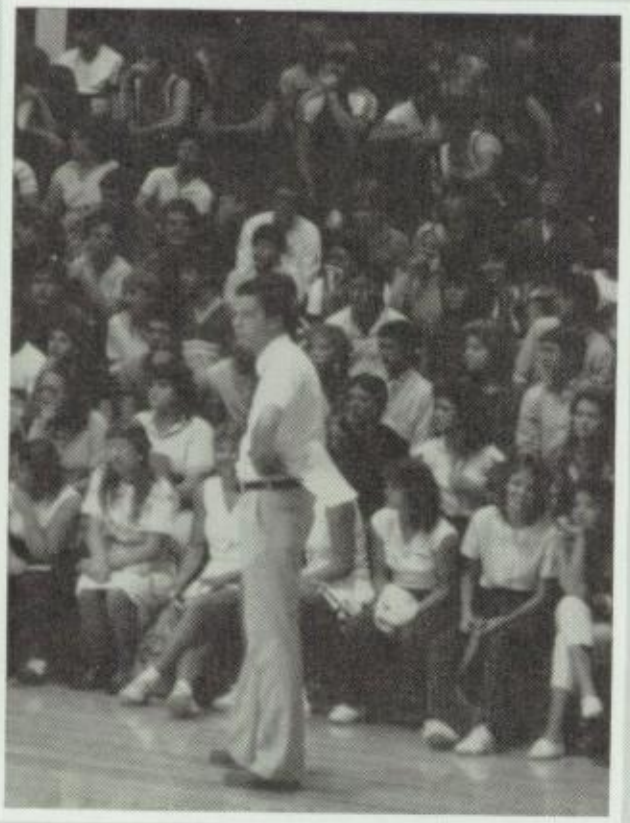

Mr. Brown's work is never done.

Mr. West

SCIENCE FAIR '85

1985 Divisional Winners

Darin Shea and *Sherry Pye,* Sweepstakes winners

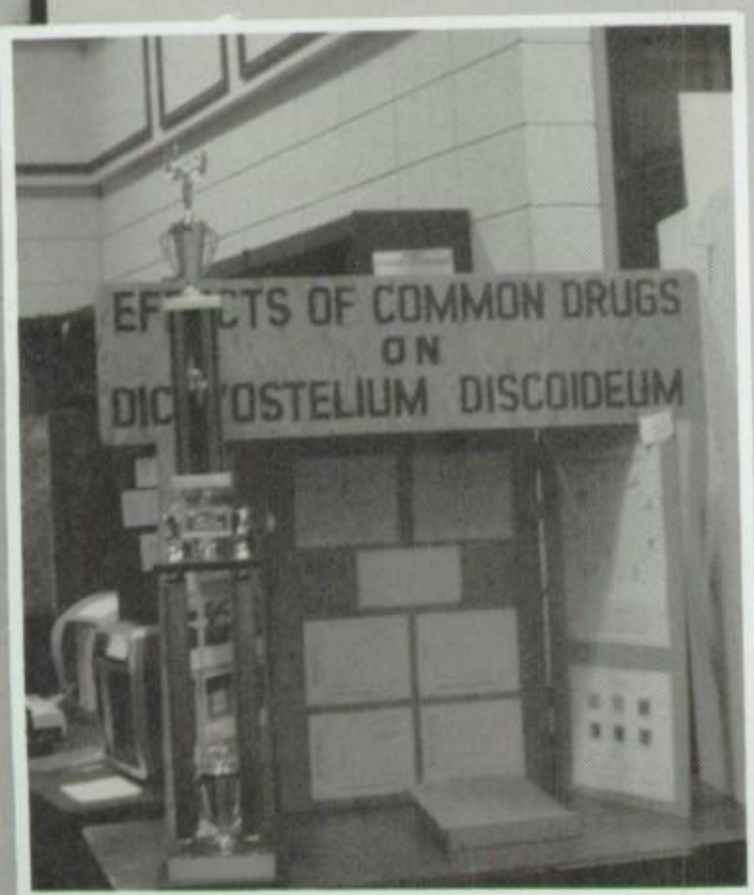

The winning project.

Some SHS students view the projects.

Some of the 400 science projects entered this year.

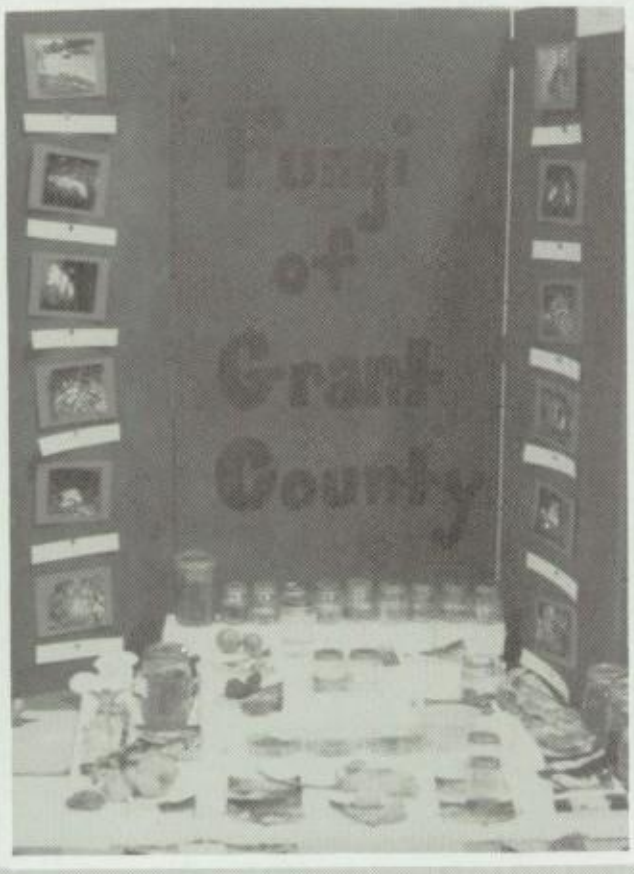

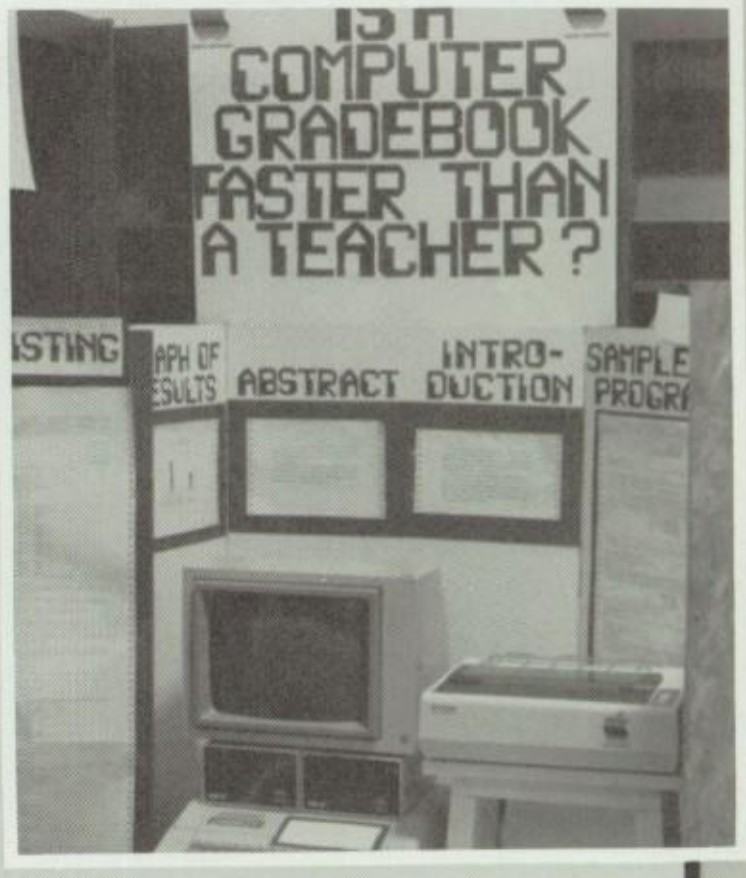

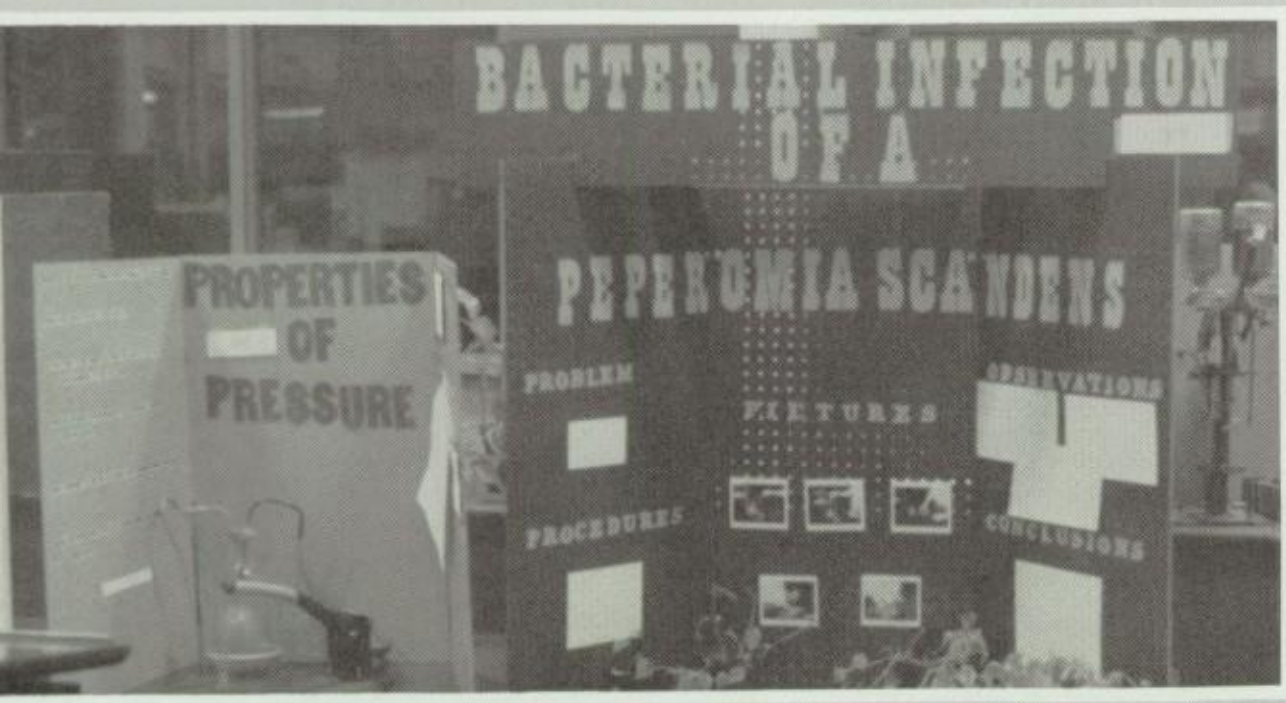

There were several projects in botany.

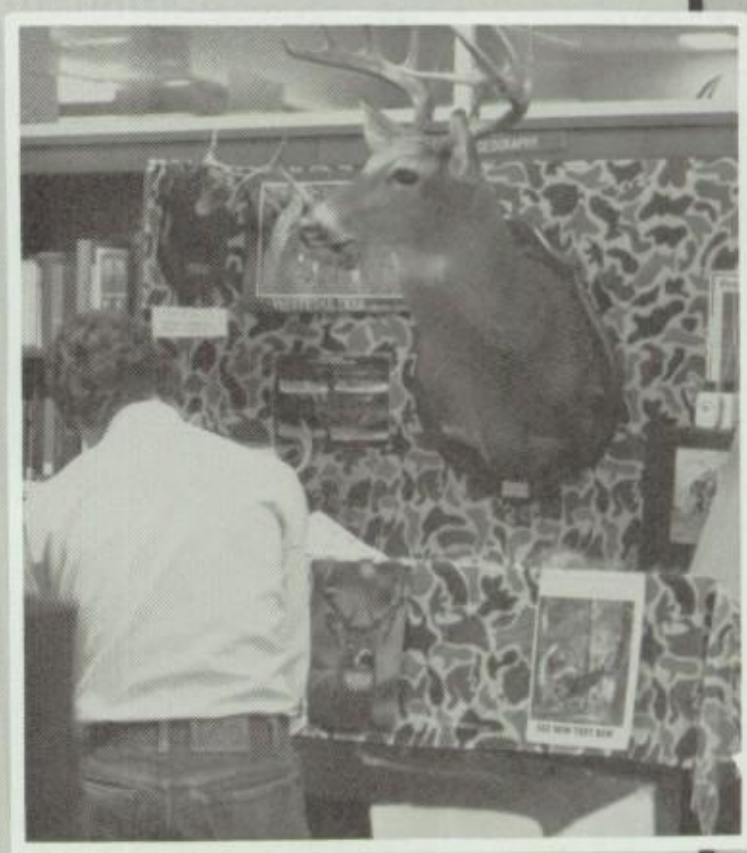

Zoology offered many interesting exhibits.

Setting up the projects was an experience within itself.

WINTER WONDER-LAND

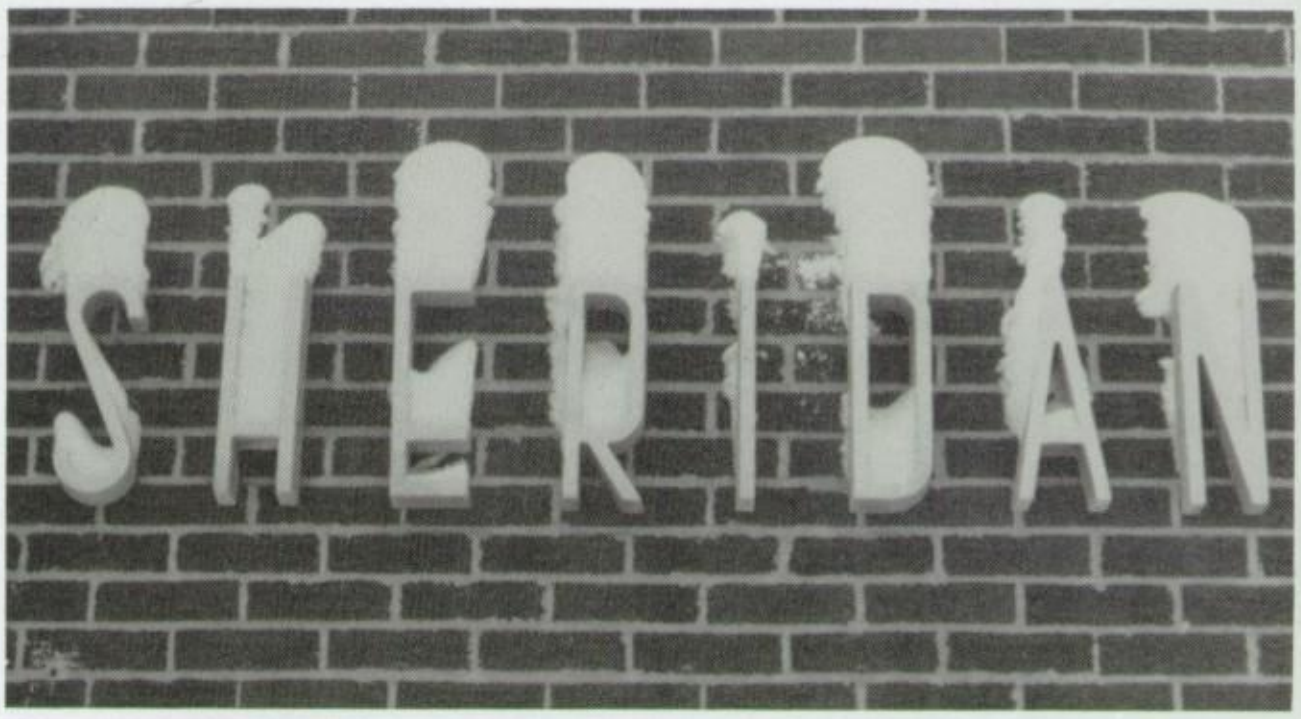

A work of nature.

Where are the parking lines?

A *cold* landing!!

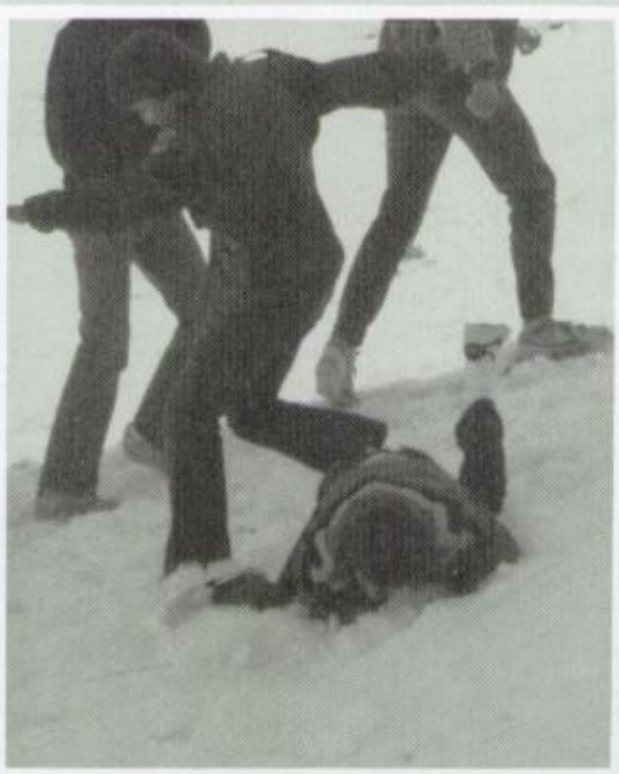

A roll in the snow.

Pam, Tina, Michele, and *Sandi* are armed and ready!!

WINTER

Snow is always exciting to SHS students.

A nice *cold* walk in the snow.

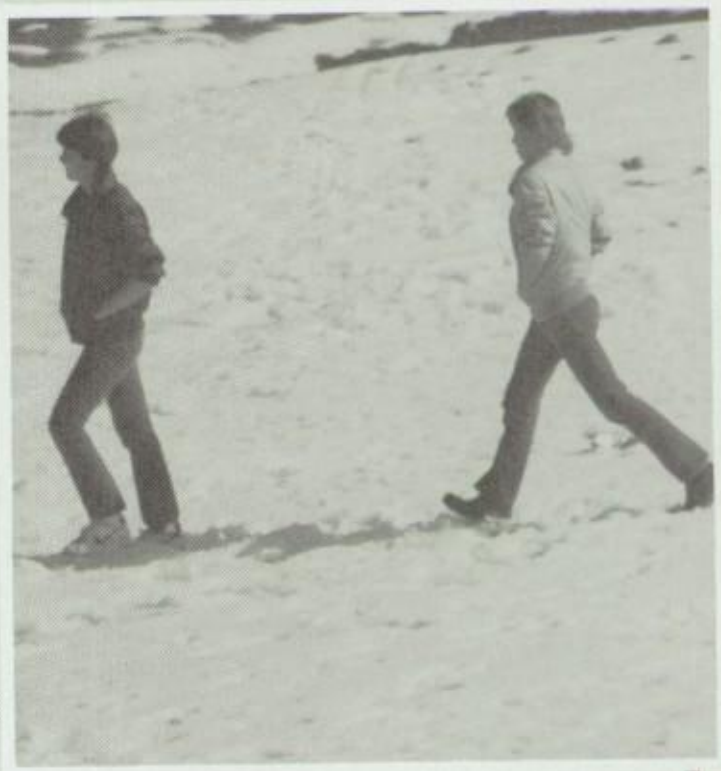

The students enjoy playing in the snow at lunch.

SENIORS . . .

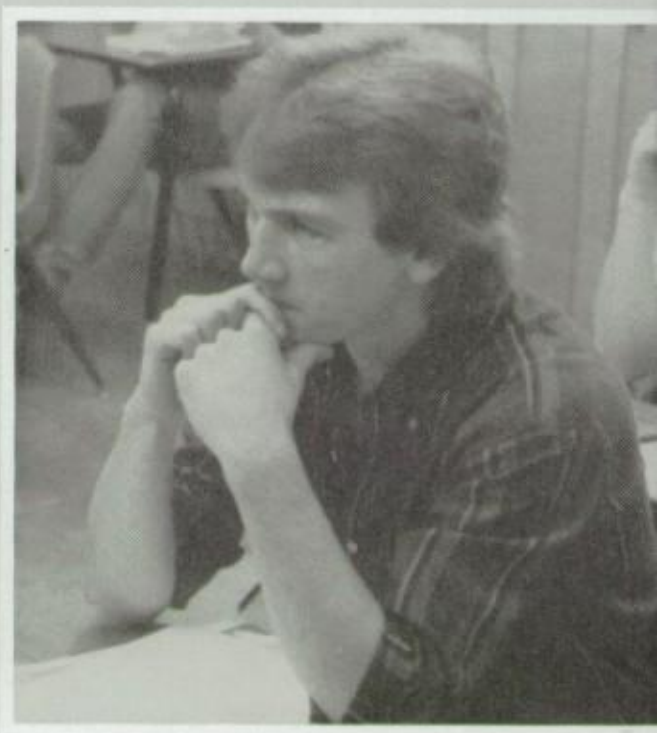

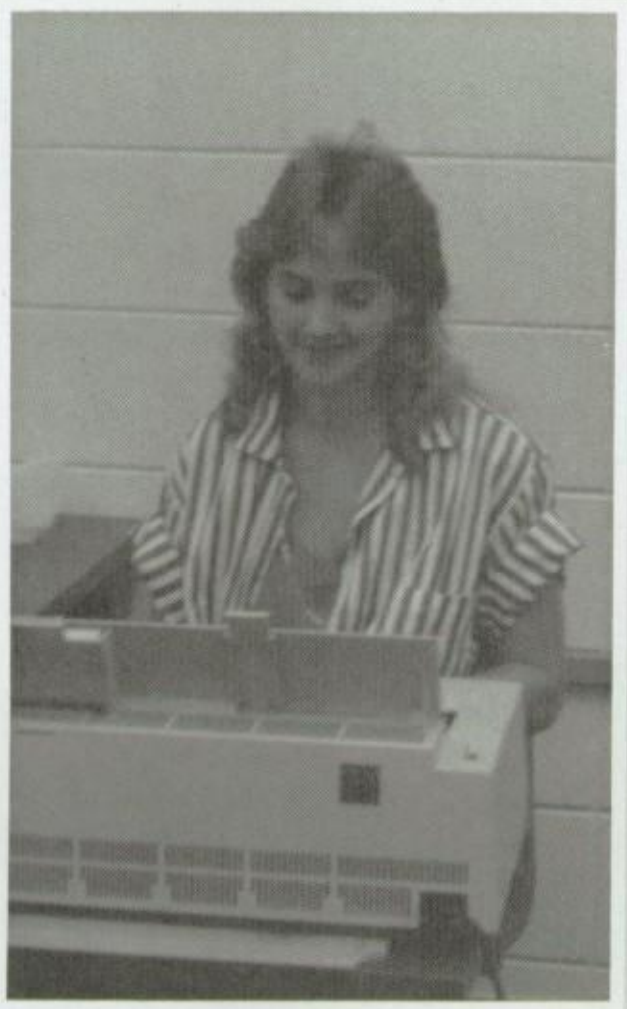

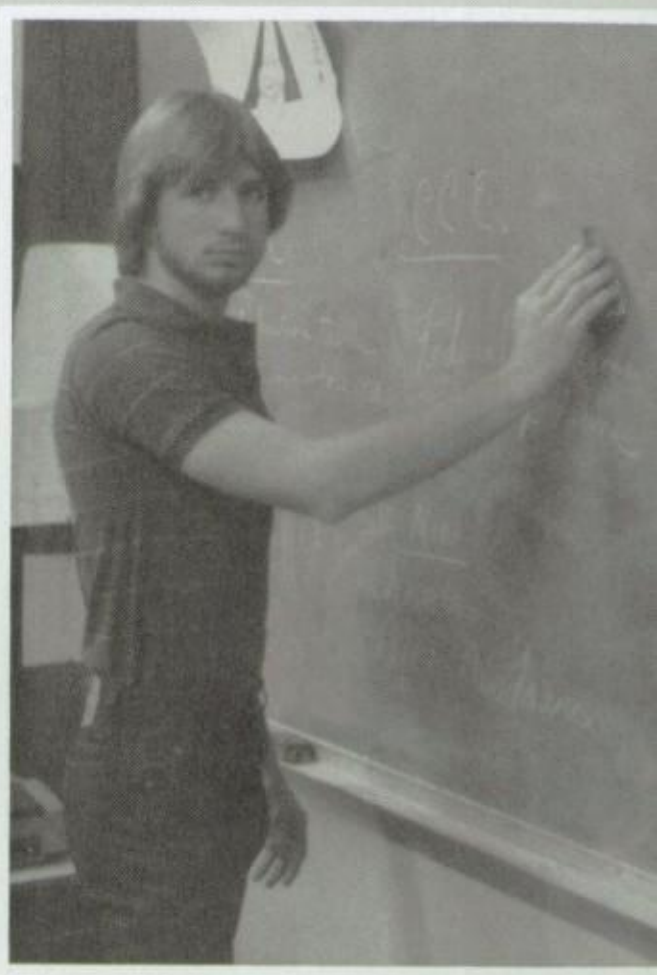

AND LOAN ASSN.

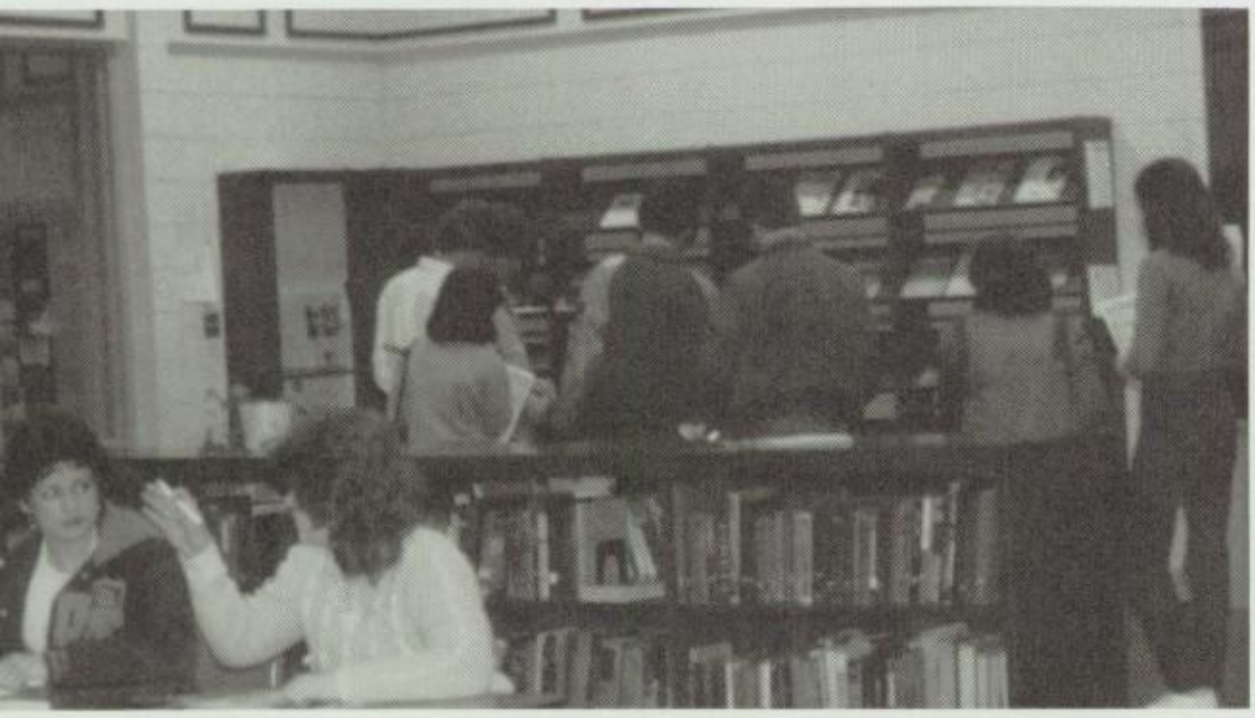

HO HO

"BEHIND THE SCENES"

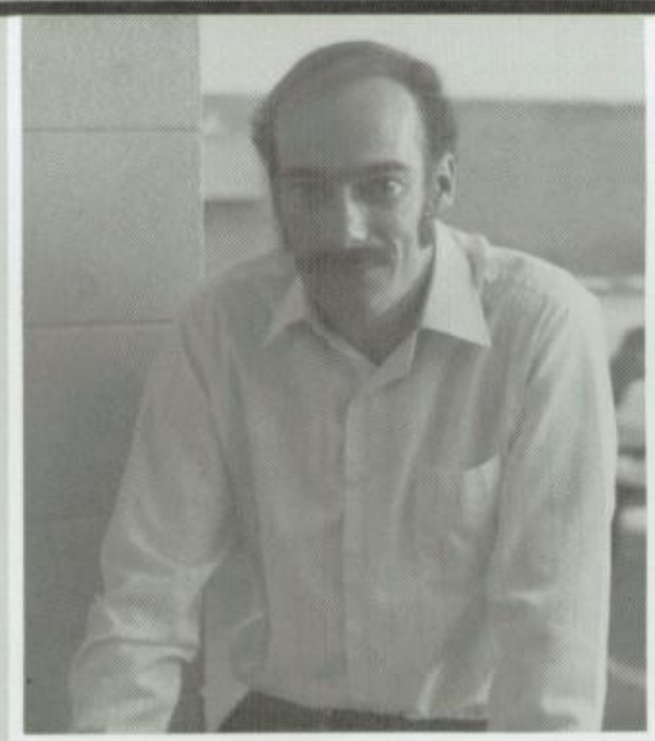

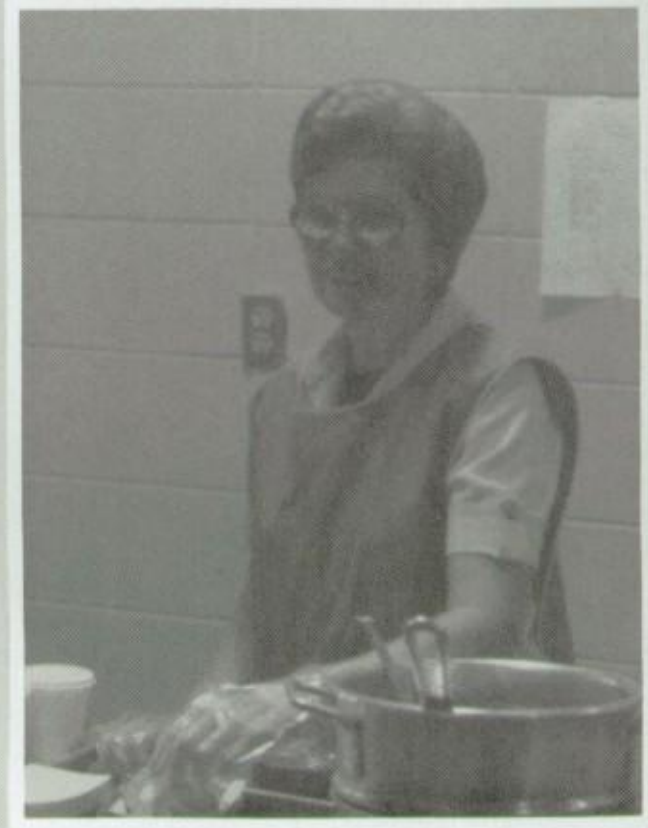

SENIOR INDEX

A-D

dams, Pamela-1, 7, 8, 34, 89, 86, 101, 103, 110.

nnon, Payton-1, 5, 7, 8, 62, 63, 102, 110, 188.

rnard, Tim-1, 7, 8, 11, 46, 102, 103, 107, 110, 188.

olton, Damon-1, 7, 8, 48, 84, 85, 103, 104, 116, 117, 158, 184, 189.

rooks, Cherie-1, 7, 8, 15, 110, 117, 159, 188.

ameron, Shea-1, 7, 8, 17, 103, 111, 113, 188.

astleberry, Tina-1, 7, 8, 18, 62, 63, 84, 85, 106, 111, 117, 184, 186, 188.

rossley, Kelley-1, 7, 8, 15, 34, 63, 62, 65, 84, 85, 92, 111, 188.

urtis, Kim-1, 7, 8, 111, 158, 188.

ampier, Glen-1, 7, 8, 16, 17, 18, 66, 67, 106, 111, 117, 159, 188.

empsey, Jeriann-1, 7, 8, 15, 16, 17, 22, 66, 67, 89, 111.

E-H

ngland, Terri-1, 7, 8, 68, 111, 143.

orte, Michelle-1, 7, 8, 11, 15, 111.

arner, Michelle-1, 7, 8, 62, 63, 21, 92, 112, 189.

reen, Dana-1, 7, 8, 101, 116.

reen, Denise-1, 7, 8, 101, 112.

larvey, Sykes-1, 7, 8, 18, 103, 107, 112, 117, 184, 188.

lopper, Dean-1, 7, 8, 62, 112.

lopper, Paula-1, 2, 7, 8, 15, 22, 34, 86, 87, 9. 108, 112, 117.

J-O

ones, Patsy-1, 7, 8, 112.

elly, Darrell-1, 7, 8, 20, 21, 37, 38, 40, 41, 112, 159, 188.

Lancaster, Sandi-1, 7, 8, 18, 62, 63, 65, 84, 85, 92, 101, 104, 113, 184, 186, 188.

Long, Dana-1, 7, 2, 8, 11, 93, 99, 103, 107, 108, 113, 189.

McCool, Darren-1, 2, 7, 8, 11, 66, 67, 51, 59, 66, 67, 84, 85, 92, 106, 109, 113, 117.

McKenzie, Tina-1, 7, 8, 11, 21, 113, 158.

Marsh, Sharon-1, 7, 8, 113.

Mitchell, Wes-1, 7, 8, 9, 22, 113.

May, Mickie-1, 7, 8, 15, 105, 108, 113, 189.

Oates, Carolyn-1, 7, 8, 17, 21, 92, 106, 113.

P-S

Pye, Sherry-1, 7, 8, 15, 93, 114, 142, 184.

Randolph, Kim-1, 7, 8, 11, 22, 89, 114.

Richardson, Melinda-1, 7, 8, 17, 106, 114, 188.

Roberts, Angie-1, 7, 8, 114, 189.

Roberts, Paul-1, 7, 8, 2, 22, 103, 106, 114, 188.

Rowland, Greg-1, 7, 8, 114.

Schwartz, Chuck-1, 7, 8, 51, 188.

Shannon, Mike-1, 5, 7, 8, 18, 62, 63, 64, 65, 84, 93, 105, 109, 114, 188.

Shearer, Pam-1, 7, 8, 15, 78, 79, 85, 84, 92, 105, 110, 115, 176, 188, 192, 186.

Slaughter, Brian-1, 7, 8, 115, 188.

Sligh, Alicia-1, 7, 8, 15, 18, 78, 79, 84, 85, 92, 93, 104, 110, 115, 108, 117, 188, 192, 176.

Smith, Cindy-1, 7, 8, 29, 33, 66, 67, 115.

Spann, Jeannette-1, 7, 8, 86, 89, 92, 115, 117.

Stoops, Dawn-1, 7, 8, 17, 84, 115, 188.

T-V

Taylor, Lee Anne-1, 7, 8, 20, 22, 66, 67, 89, 92, 102, 103, 115, 159, 189.

Taylor, Ted-1, 7, 8, 34, 98, 99, 004, 115, 161, 188, 189.

Thompson, Michele-1, 7, 8, 34, 39, 86, 89, 115, 186, 189.

Threalkeld, Steven-1, 7, 8, 115, 117.

Vail, Christa-1, 5, 7, 8, 20, 34, 66, 67, 92, 93, 98, 99, 104, 109, 102, 115, 142, 159, 164.

Vance, Rhonda-1, 7, 8, 16, 116, 117, 158, 188.

Vanlandingham, Cindy-1, 7, 8, 15, 21, 28, 29, 19, 89, 92, 98, 99, 105, 108, 110, 116, 11, 142.

W-Y

Wasser, Elona-1, 7, 8, 16, 116, 188.

Webb, Alicia-1, 7, 8, 17, 66, 116, 117, 158, 188.

Wilbern, Kim-1, 2, 7, 8, 22, 34, 62, 63, 116, 143.

Williams, Sheryl-1, 7, 8, 17, 22, 116, 189.

Williams, Terry-1, 7, 8, 17, 22, 188.

Withers, Lacey-1, 7, 8, 20, 21, 23, 33, 18, 19, 50, 82, 83, 84, 85, 92, 107, 116, 143, 188.

Woodard, Cheryl-1, 7, 8, 66, 102, 116.

Worley, Laura-1, 7, 8, 17, 62, 63, 65, 89, 116.

Yarborough, Kim-1, 7, 8, 17, 114, 116, 188.

Yarbrough, Elvis-1, 7, 8, 21, 37, 107, 108, 116, 158, 159, 189, 109.

THESE WERE THE TIES THAT BOUND US TOGETHER

Jostens®